

-048  
ALBERT D. &  
ANITA B.  
CARPENTER TRUST  
O.R.V. 522 P. 558

-053  
GARY L. & ANNETTE J. JORDAN  
O.R.V. 531 P. 534

21509

APPROVED  
LORAIN CO.  
MAP DEPT

DATE 10-3-95

PAGE 18-C

BY CAROLYN  
FRANCIS

150 21509

NORTH

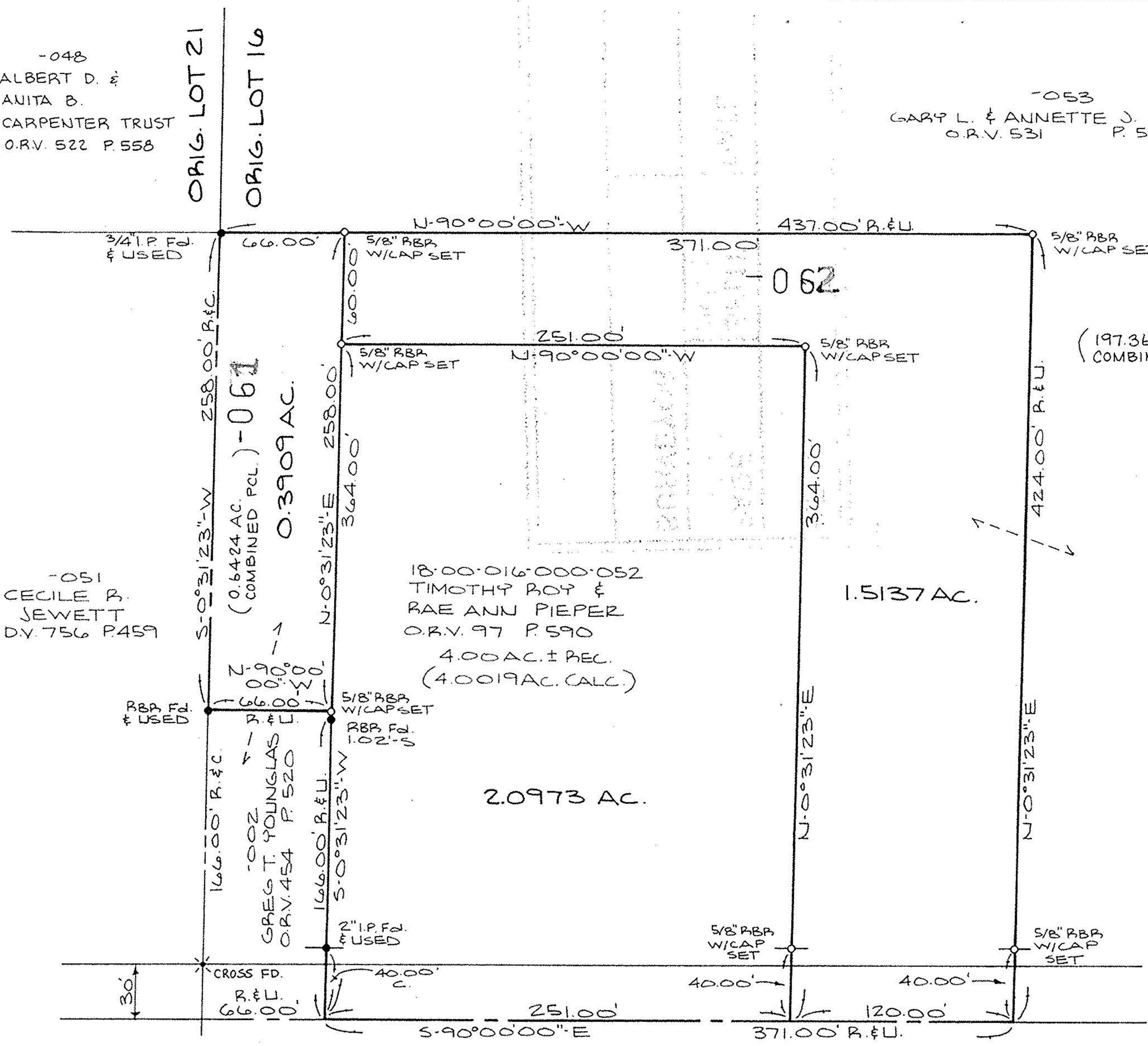
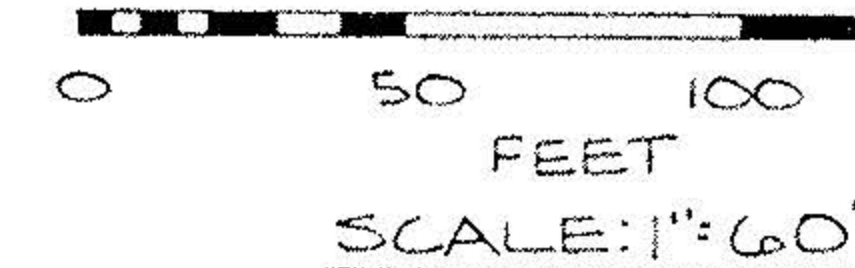

**SURVEY MAP**  
OF PART OF  
ORIG. WELLINGTON TOWNSHIP  
LOT NO. 16  
TOWNSHIP OF WELLINGTON  
COUNTY OF LORAIN  
STATE OF OHIO  
AUGUST 16, 1995

PREPARED BY:  
**KS ASSOCIATES INC.**  
ENGINEERS SURVEYORS

*David L. Elwell*  
REG. SURV. No. 6333

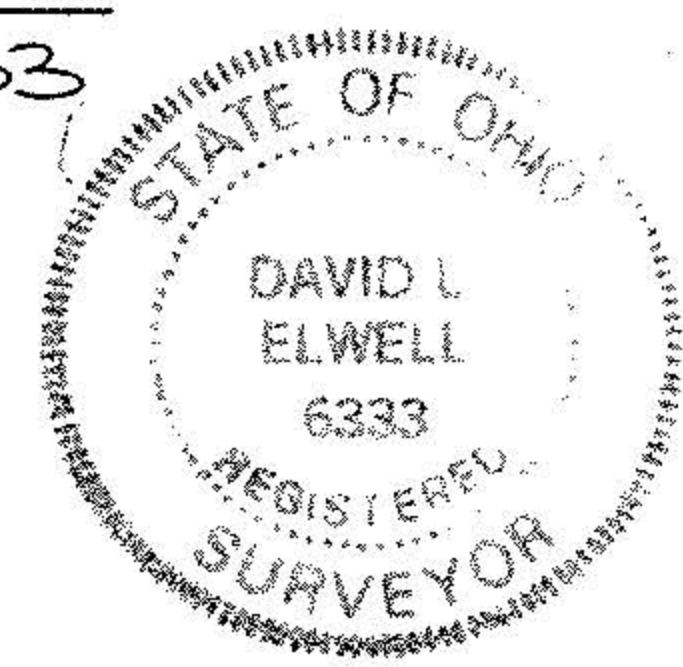

MEDINA-NORWALK ROAD S.R. 18