

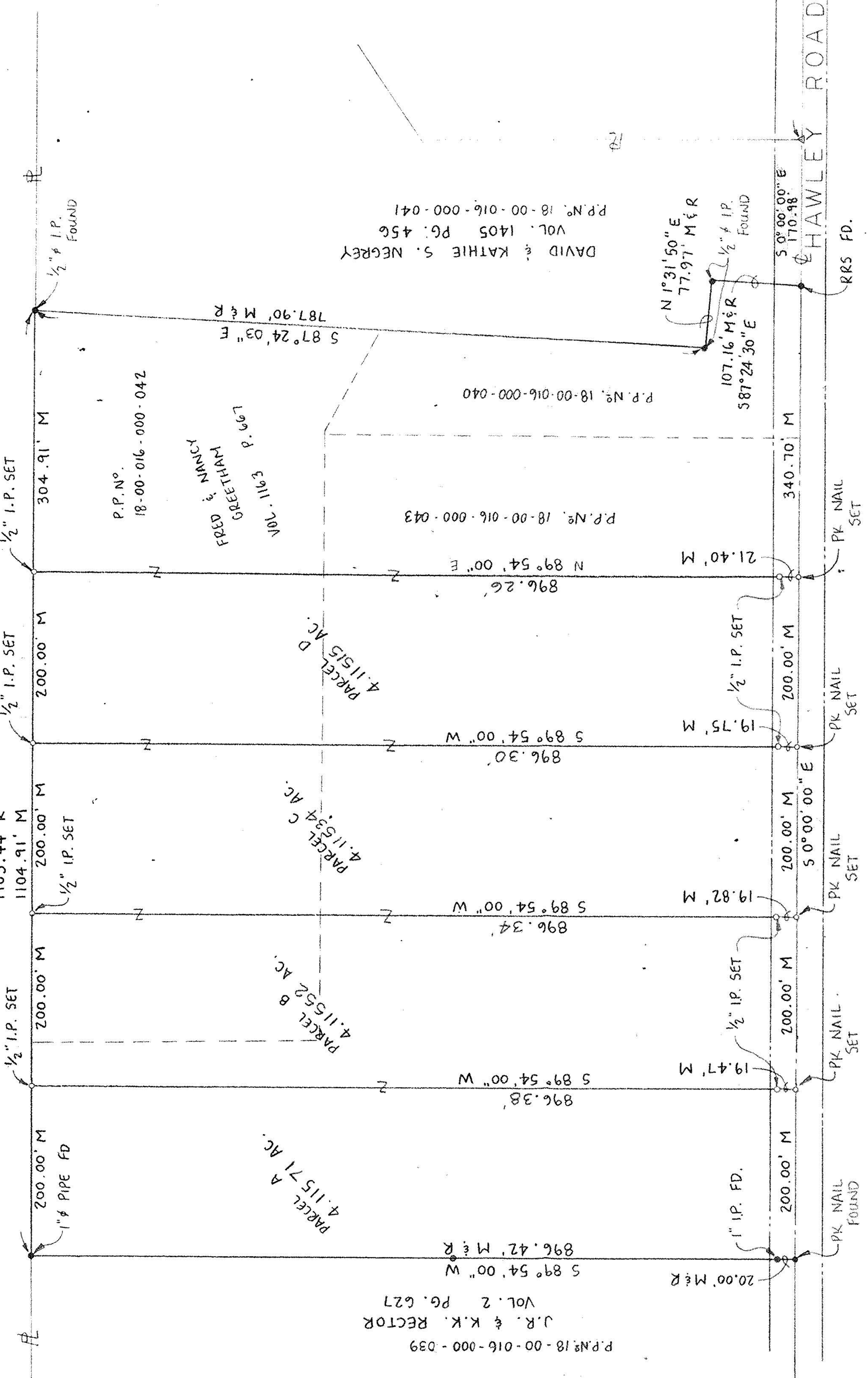

AIDEN E. & EVELYN M.
TEWKSBURY
Vol. 672 PG. 326
P.P. No. 18-00-016-000-005



LEGEND :

P.P. No.	PERMANENT PARCEL NUMBER
R	PROPERTY LINE
M	RECORDED DISTANCE
○	MEASURED DISTANCE
●	NEW MONUMENT SET
⊙	EXIST. SURVEY MONUMENT
I.P.	IRON PIN
RRS	RAILROAD SPIKE



William Lee Spencer
REGISTERED SURVEYOR
NO. 6561

#18659

APPROVED	LORAIN CO. MAP DEPT.
DATE 10-5-89	PAGE 18-00-016-016-B
BY CAROLYN FRANKS	VOID AFTER # 18659

SURVEY OF FRED & NANCY GREETHAM (V. 1163, P. 667)	
PART OF LOT 16, WELINGTON TWP., LORAIN COUNTY	
DWN: SRN	DATE: 4-4-89
CHK'D: WLS	REV: 5-1-89
PREPARED FOR: FRED B. GREETHAM	

- NOTES:
- ERROR OF CLOSURE 1: 10,000
 - BEARINGS BASED ON ASSUMED MERIDIAN FOR THE PURPOSE OF DESCRIBING ANGLES ONLY.
 - THIS SURVEY BASED ON LORAIN COUNTY DEED SURVEY & PLAT RECORD.
 - TOTAL ACREAGE PER SURVEY 22.49468 ACRES.
 - A. DEDUCTIONS:
 - a. PARCEL "A" = 4.11571
 - b. PARCEL "B" = 4.11552
 - c. PARCEL "C" = 4.11534
 - d. PARCEL "D" = 4.11515
 - B. REMAINDER:
 - P.P. No. 18-00-016-000-040 = 1.37395 AC.
 - P.P. No. 18-00-016-000-042 = 2.69822 AC.
 - P.P. No. 18-00-016-000-043 = 1.96079 AC.