

WILLIAM B. BARTON
 Reg. Land Surveyor No. 4438
 188 PARKWOOD AVENUE
 AVON LAKE, OHIO 44012
 TELEPHONE (216) 933-6662

O.L. 17
 O.L. 16
 I.P.Fd
 O.L. 8
 O.L. 9

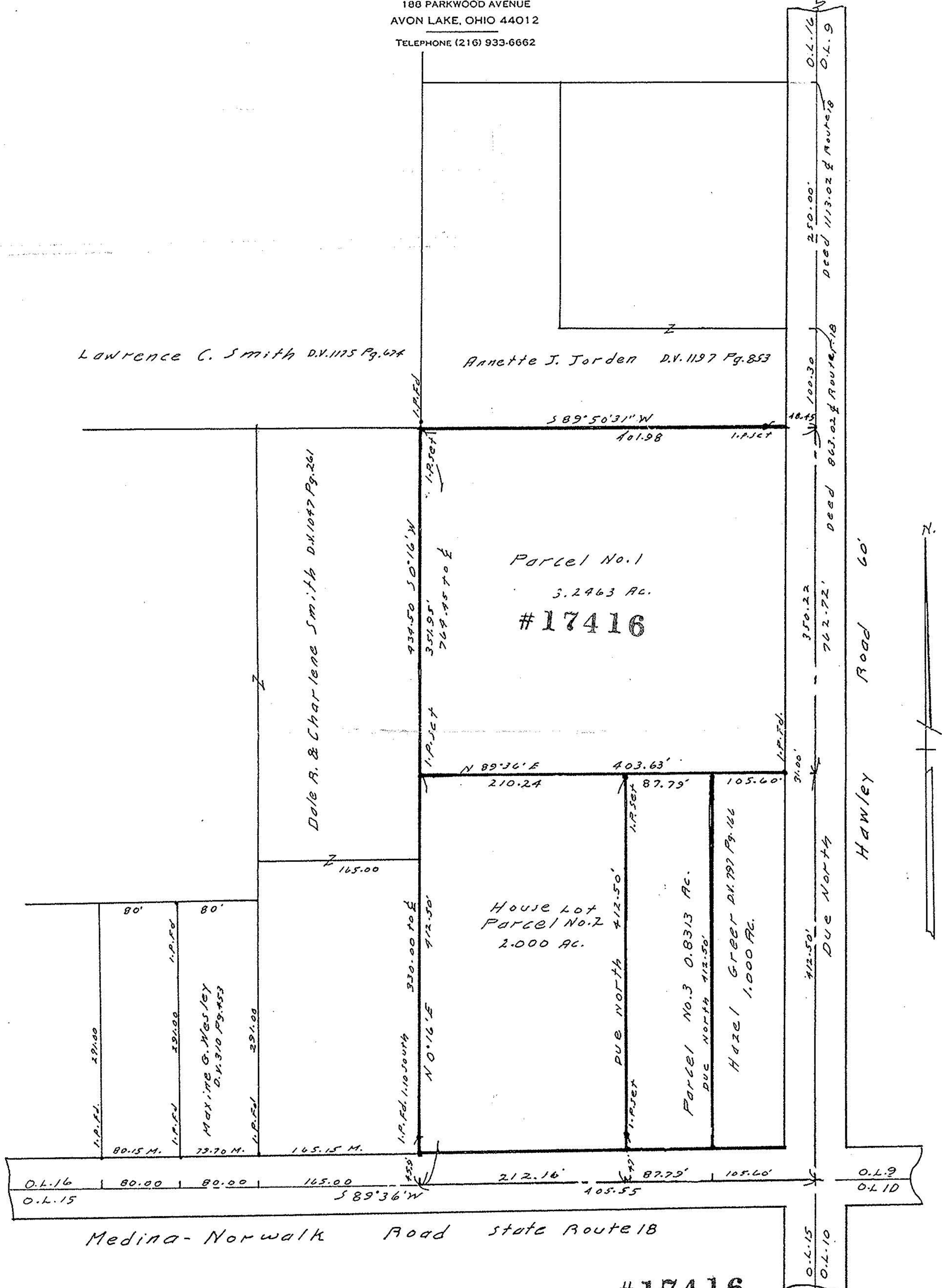

Lawrence C. Smith D.V. 1175 Pg. 674

Annette J. Jordan D.V. 1197 Pg. 853

Dole A. & Charlene Smith D.V. 1077 Pg. 261

Parcel No. 1
 3.2463 AC.
 #17416

House Lot
 Parcel No. 2
 2.000 AC.

Parcel No. 3 0.8313 AC.

Hazel Greer D.V. 797 Pg. 166
 1.000 AC.

Hawley Road 60'

Medina-Norwalk Road State Route 18

SURVEY of Part of Original Lot No. 16, Wellington Township, Lorain County, Ohio. Scale -- 1"=100' March 10, 1987

#17416

APPROVED	
LORAIN CO. MAP DEPT.	
DATE	5-7-87
PAGE	18-00-016-D
BY	C. Francis
VOID AFTER	17416

