

18-00-015-

PLAT OF SURVEY

STATE OF OHIO

COUNTY OF ~~MEDINA~~ LORAIN

PROJECT # 81001

DATE JAN. 1981

TOWNSHIP, ~~VILLAGE, CITY~~ WELLINGTON

LOT 16

TRACT

SUBDIVISION

SUBLOT #

PROPERTY OWNER TEWKSBURY

PROPOSE SPLIT
OUT OF

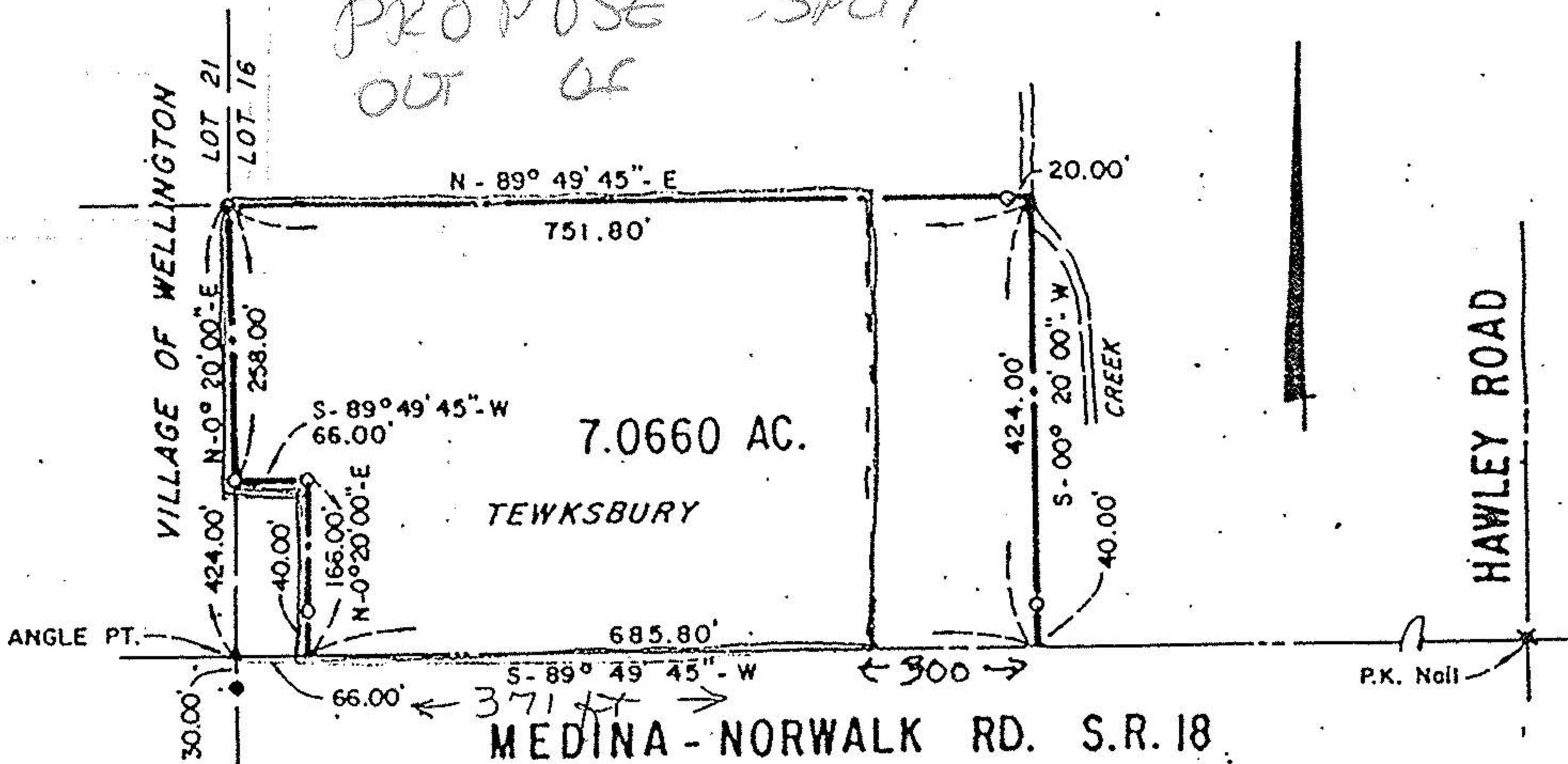

APPRAISE A HOME ON A 4 ACRES PARCEL

* RED INDICATES
THE 4 ACRES FOR US;
WITH THE 371 FT. FRONTAGE.

TIM + RAE ANN PIEPER