

# PLAT OF SURVEY 18G

County of LORAIN State of Ohio  
 Township WELLINGTON  
 Twp. lot 15 Tr. or Sec. \_\_\_\_\_  
 City or Village \_\_\_\_\_ Lot \_\_\_\_\_  
 Subdivision \_\_\_\_\_ Lot \_\_\_\_\_  
 Prop. Owner ELWIN H. FRAMBACH  
 Date AUG. 1978 Scale 1"=200'

By Clark A. Rolling  
 REG. OHIO SURVEYOR No. 5569

**18-00-015-000**

POSSIBLE VOID

~~#12041 VOID~~

APPROVED LORAIN CO. MAP DEPT.	
DATE 9-12-78	
PAGE 18-G	
BY <u>J. Everett</u>	
VOID AFTER	

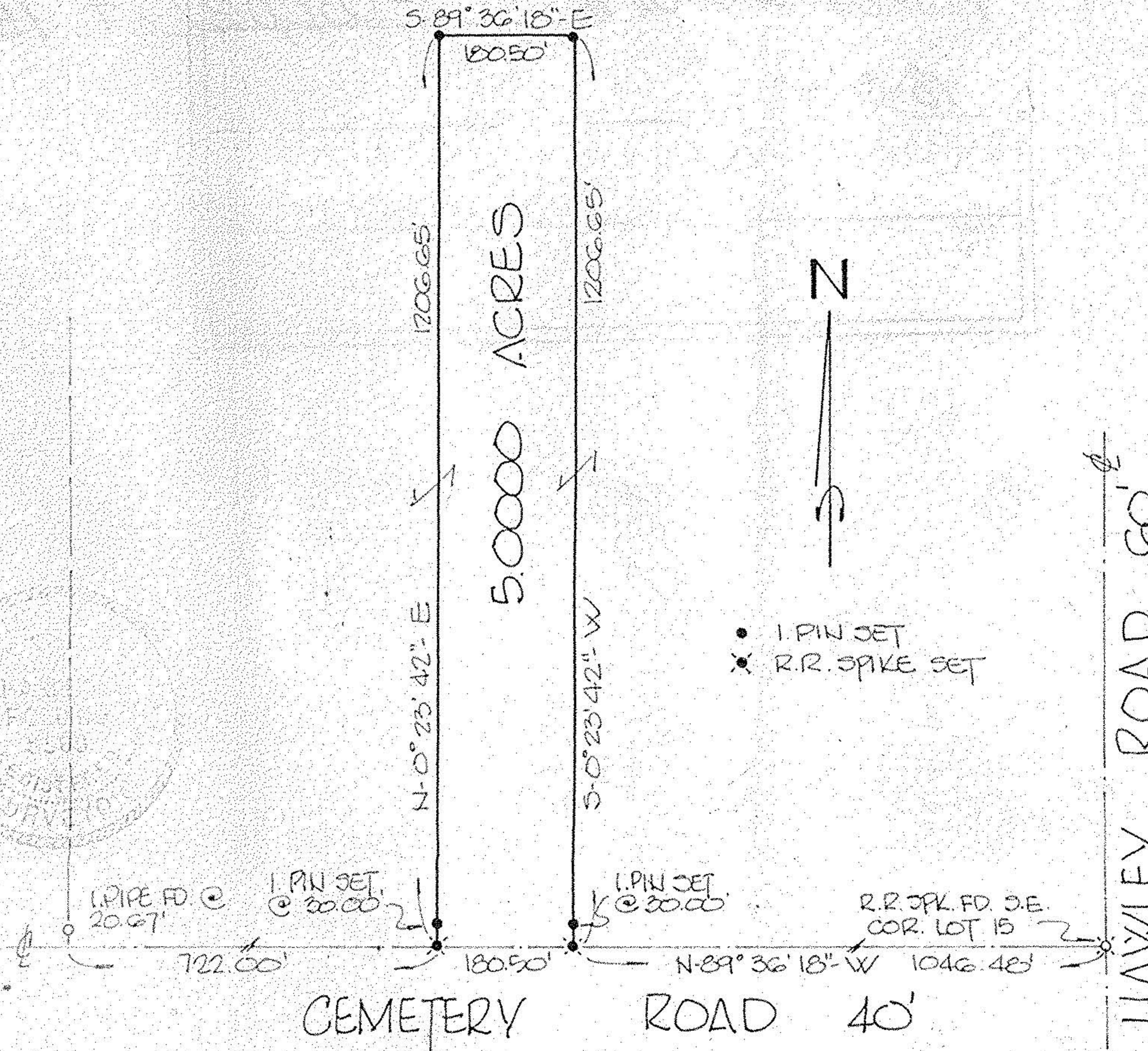

*Rolling, Hovevar & Associates, Inc.*  
 ENGINEERS SURVEYORS  
 MEDINA, OHIO 723-1828

Project No. 3161