

MAP OF SURVEY AND LOT SPLIT

PREPARED FOR

KING REALTY COMPANY

SITUATED IN THE TOWNSHIP OF WELLINGTON, COUNTY OF LORAIN, STATE OF OHIO
AND BEING PART OF ORIGINAL WELLINGTON TOWNSHIP LOT NO. 15

SURVEYOR'S STATEMENT

DISTANCES ARE EXPRESSED IN FEET AND DECIMAL PARTS THEREOF. BEARINGS ARE TO AN ASSUMED MERIDIAN AND ARE USED TO INDICATE ANGLES ONLY. PERMANENT MONUMENTS WERE FOUND OR SET AS INDICATED HEREON, ALL OF WHICH I BELIEVE TO BE CORRECT TO THE BEST OF MY ABILITIES AND BELIEF.

Thomas M. Szezek
THOMAS M. SZEZEK, R.L.S. 7051 DATE 10-8-93

SCALE: 1" = 200'

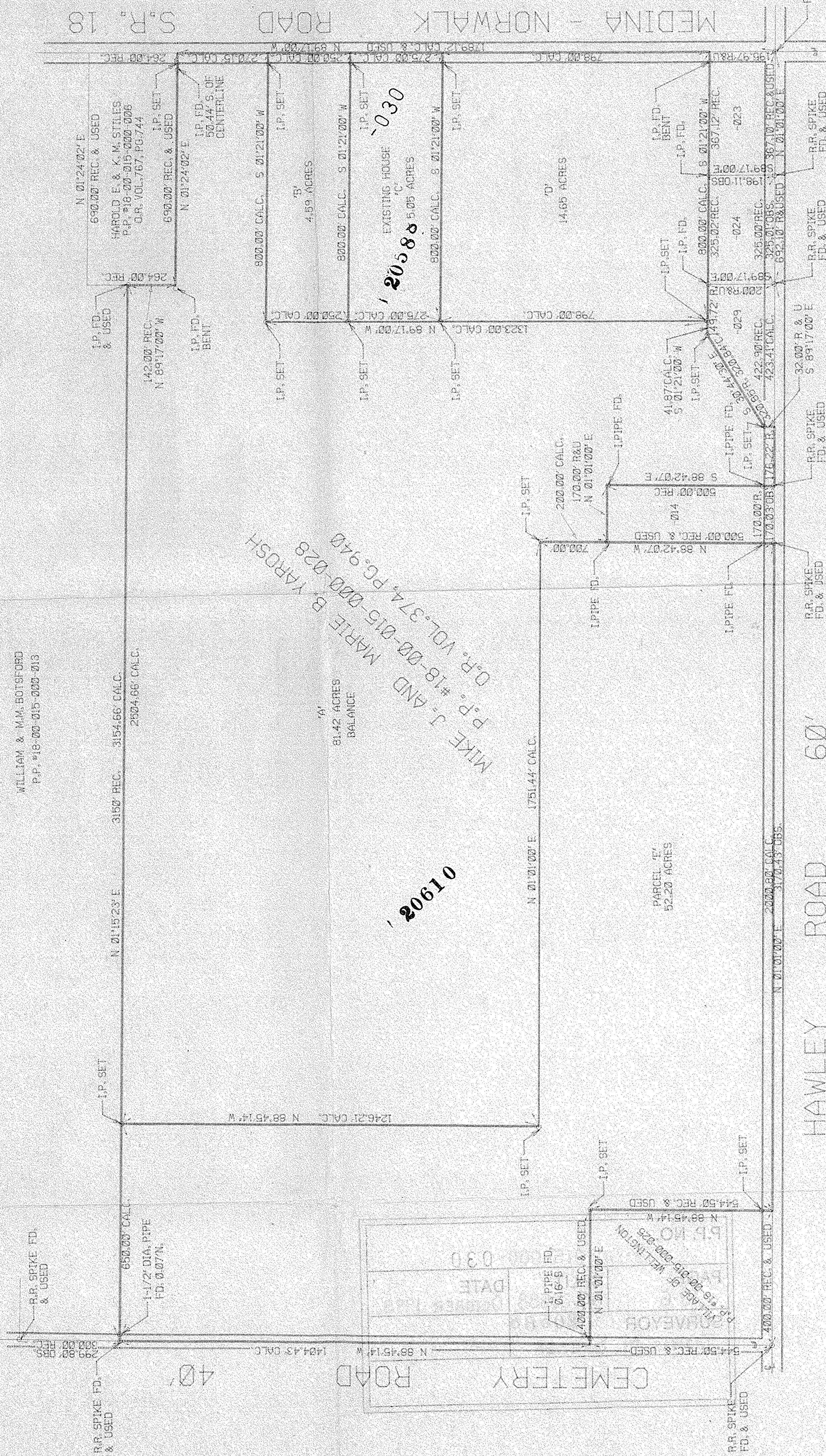
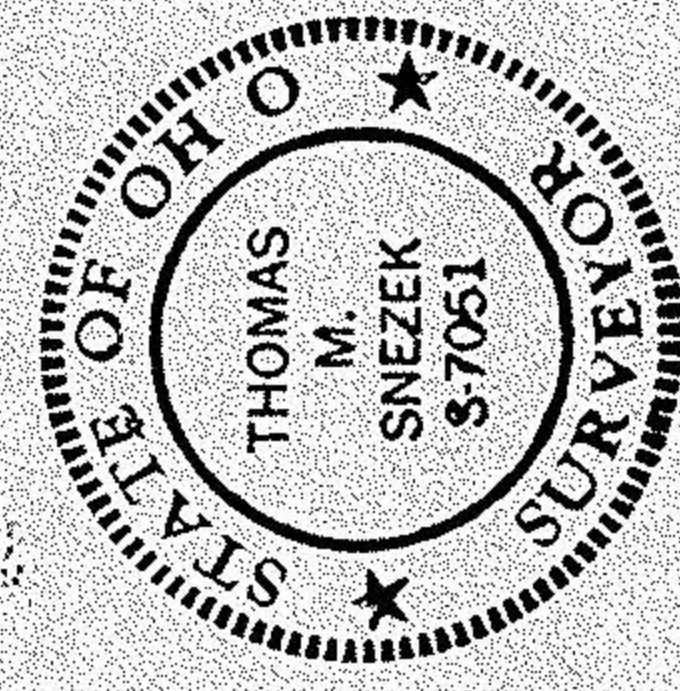
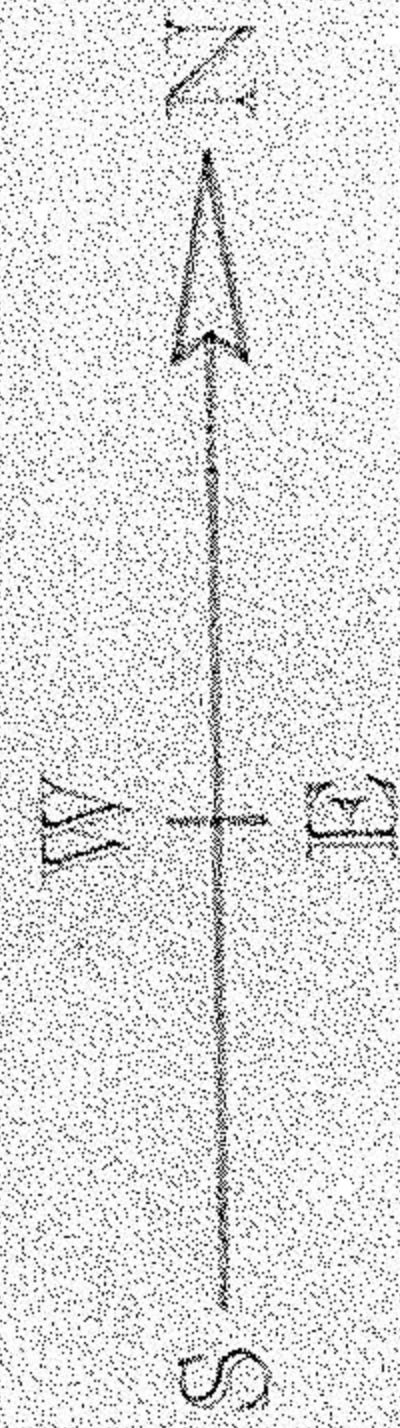

MIKE J. AND MARIE B. YAROSH
P.P. #18-00-015-000-028
O.R. VOL. 374 PG. 940

81.42 ACRES BALANCE
20610

EXISTING HOUSE
20588
5.05 ACRES

NOTE:
LAND AREA ANALYSIS
196.53 TOTAL ACRES PER TAX MAPS AND DEED
197.91 TOTAL ACRES AS PER SURVEY

PARCEL OWNERSHIP IDENTIFICATION

PARCEL #	NAME	VOL. & PG.
18-00-015-000-014	JOHN R. & L.D. MURRAY	O.R. 535/498
18-00-015-000-023	DONALD GILLET	V. 1272/3
18-00-015-000-024	JEANNETTE SCHNEIDER	O.R. 628/139
18-00-015-000-029	DUNNE L. & L.M. GOIT	

215.00
796.00
195.97
1269.97
110 CORNER ONE OFFSET
TO INS. TO DIST.

20610
20588
APPROVED
LORAIN CO.
MAP DEPT.
DATE 10-29-93
PAGE 20588
BY CAROLYN
EPITICS
VOID AFTER # 20588

100-510-00-81