

LAUNDON • SIMON • CAHL and ASSOC
ENGINEERS
504 MIDDLE AVE.

SURVEYORS
ELYRIA, OHIO 4035

FOR: **ATTY. HARRISON COMSTOCK**

(HAMMON LANDS)

TOWNSHIP WELLINGTON
ORIG. LOT or SEC. 15
CITY

VILLAGE
COUNTY LORAIN
STATE OHIO

DATE 3-26-82
SCALE 1"=100'
JOB NO. 82-1115 F.B. 164 P. 68

#18242 PROPOSE 13-00-015 000-1
SPUT OUT OF

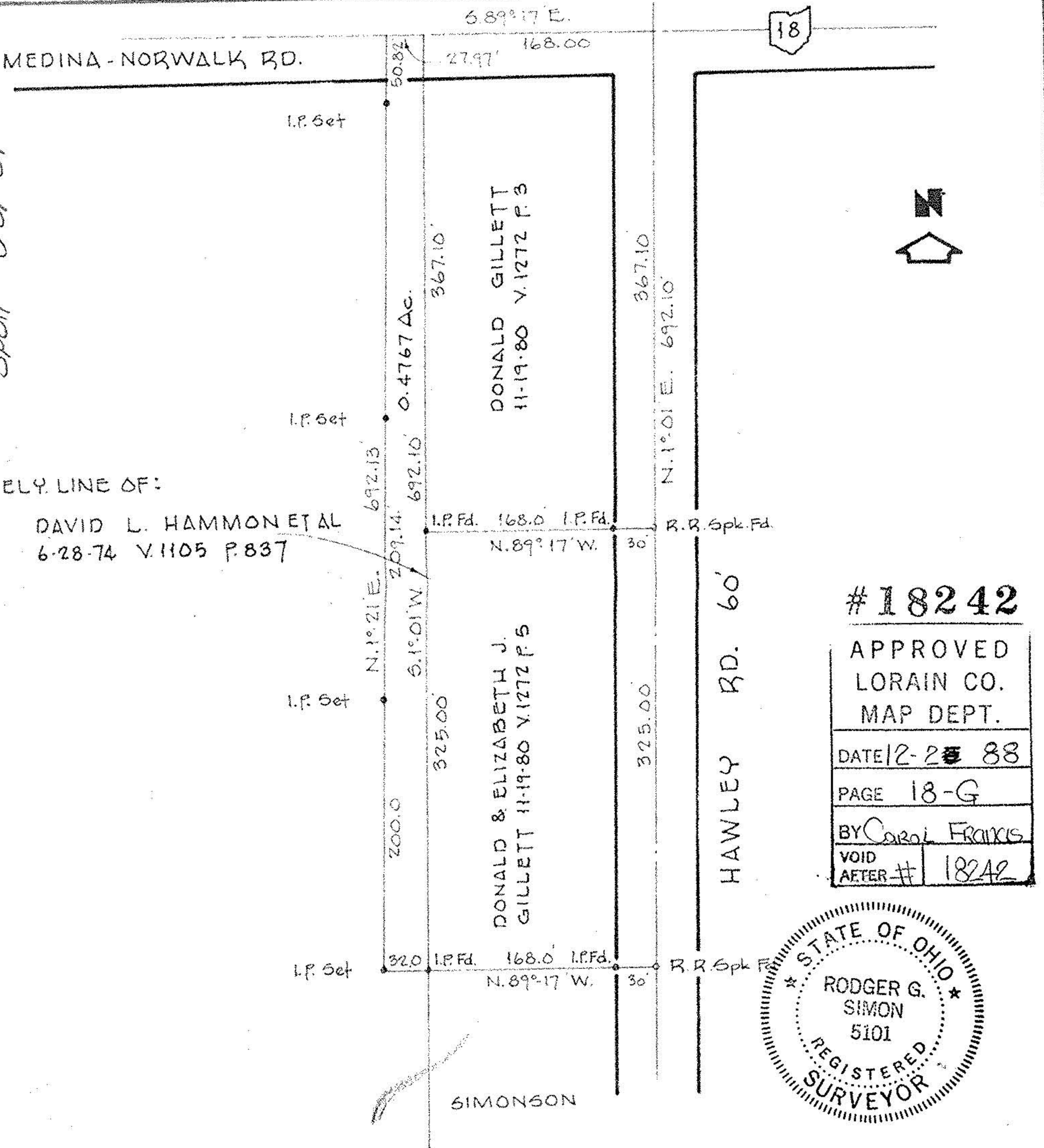

#18242

APPROVED
LORAIN CO.
MAP DEPT.

DATE 2-28-88

PAGE 18-G

BY CAROL FRANCIS

VOID
AFTER # 18242

