



LAUNDON • SIMON • CAHL & ASSOC., INC.  
CONSULTING ENGINEERS & SURVEYORS  
110 MIDDLE AVE., ELYRIA, O. 44035

SURVEY FOR:

MARK & LORI MCKENZIE

Orig. Lot 14	City of	Date FEB. '92	Scale 1"=100'
Orig. Sec	Village of	Dwn. by R.G.S.	Chkd. by R.C.
Tract	County of LORAIN	Job No. 92-2147	F.B. 222/66
Township of WELLINGTON	State of OHIO	Printed FEB 10 1992	

CEMETERY RD.

Re-Bar Fd. & Used

N.E. Cor.  
O.L. 14

BEARINGS SHOWN ARE ASSUMED  
AND USED TO DESCRIBE ANGLES  
ONLY.



EDWARD & ELMA KURTZ  
(-005) V. 476 P. 234 Rmdr. 261.26 Ac.

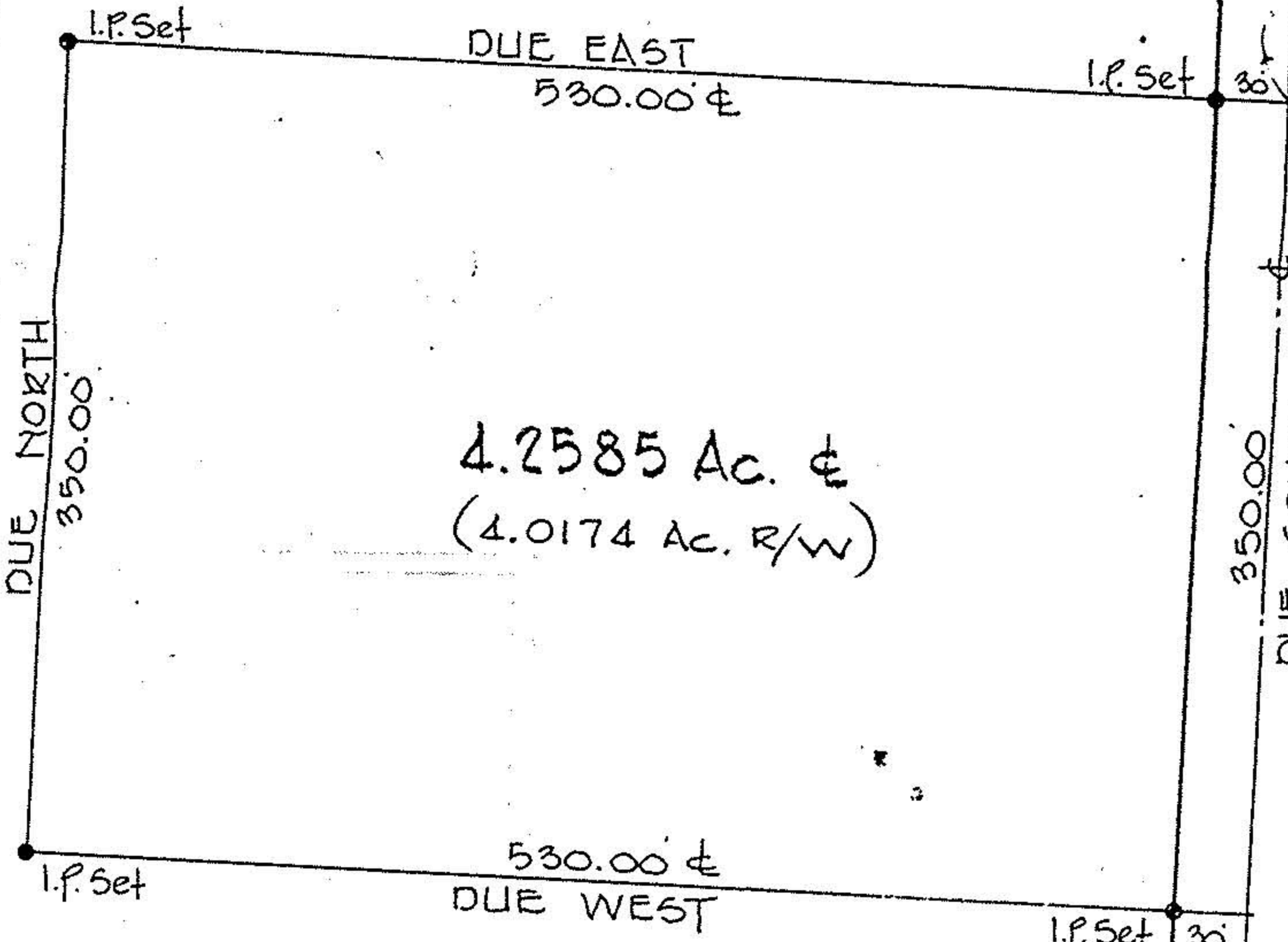

4.2585 Ac. ±  
(4.0174 Ac. R/W)

HAWLEY RD. 60'

19812

APPROVED LORAIN CO MAP DEPT.	
DATE	3-6-92
PAGE	18-G
BY	CAROLYN FRANCIS
VOID AFTER	# 19812



JONES RD.

R.R. Spk. Fd.  
3.05' East of ±

2553.28 r.

P.K. Spk. Fd. &  
Used

18-00-014-000-

19812