

LOCATION PLAN  
SCALE 1" = 300'

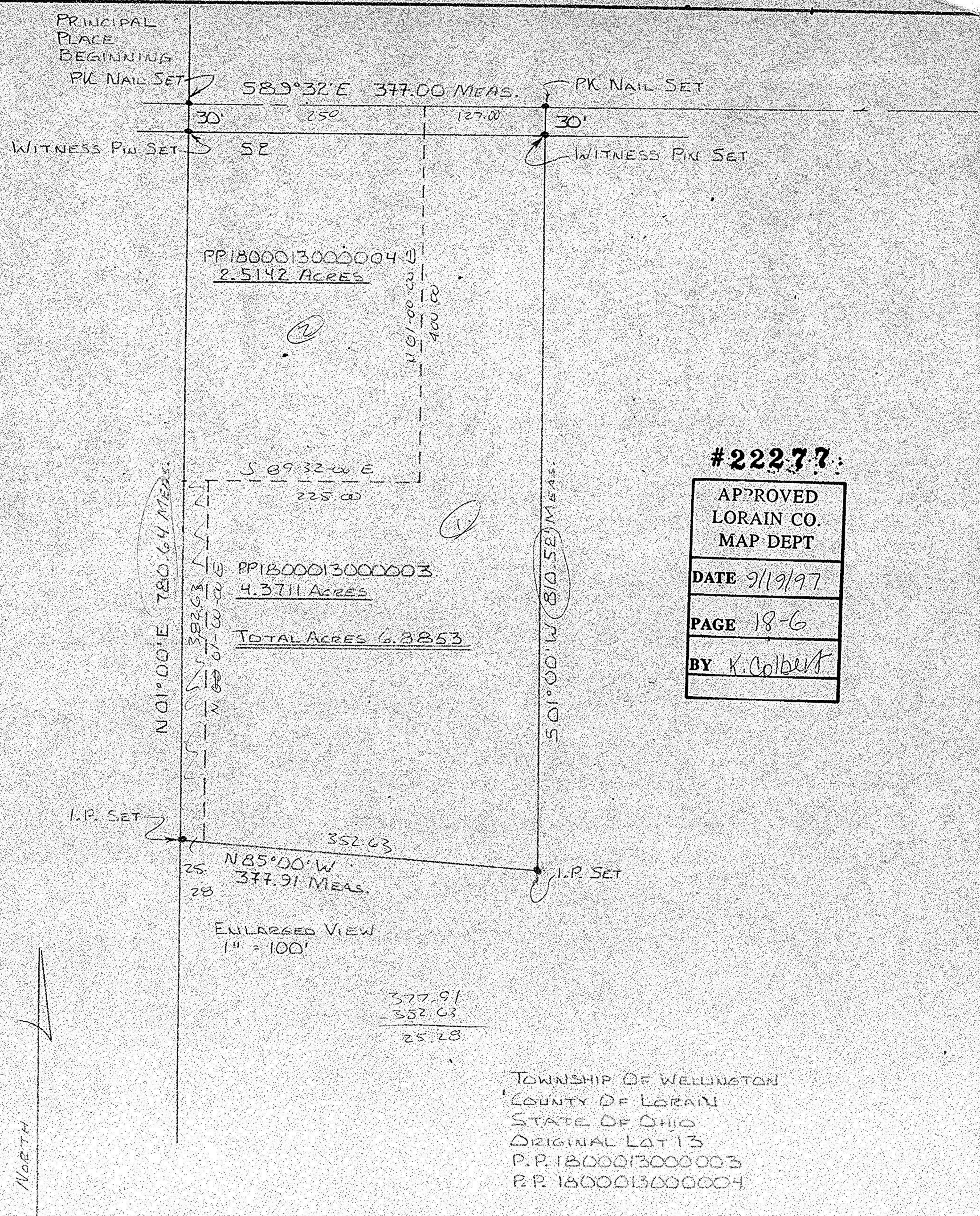

#22277

APPROVED  
LORAIN CO.  
MAP DEPT

DATE 9/19/97

PAGE 18-6

BY K. Colbert



Carl R. Anderson P.S.

PREPARED BY CARL R. ANDERSON P.S. #6582 866 SALEM AVE. ELYRIA, OHIO 44035-1824		
SCALE: AS NOTED	APPROVED BY	DRAWN BY C.R.A.
DATE: 12-10-96		(216) 365-8104
PREPARED FOR DUANE A. WHITNEY & CYNTHIA C. WHITNEY		
PARCEL SPLIT PP 1800013000003 & 004		DRAWING NUMBER 159-96A