

LOCATION PLAN  
SCALE 1" = 300'

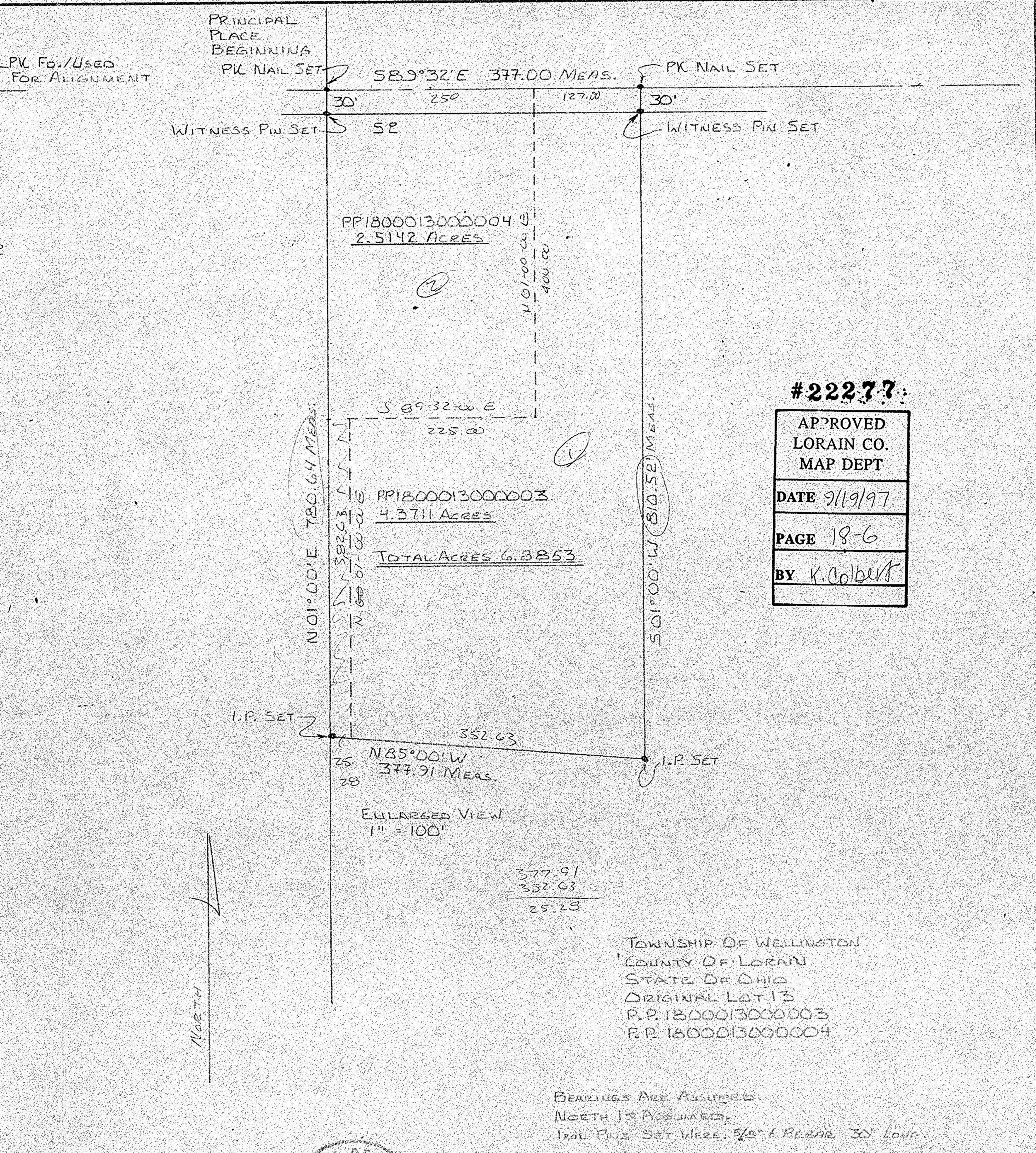

PP 1800013000004  
2.5142 ACRES

PP 1800013000003  
4.3711 ACRES

TOTAL ACRES 6.8853

$$\frac{377.91}{352.63} = 25.28$$

ENLARGED VIEW  
1" = 100'

#22277

APPROVED  
LORAIN CO.  
MAP DEPT

DATE 9/19/97

PAGE 18-6

BY K. Colbert

TOWNSHIP OF WELLINGTON  
COUNTY OF LORAIN  
STATE OF OHIO  
ORIGINAL LOT 13  
P.P. 1800013000003  
P.P. 1800013000004

BEARINGS ARE ASSUMED.  
NORTH IS ASSUMED.  
IRON PINS SET WERE 5/8" & REBAR 30' LONG.

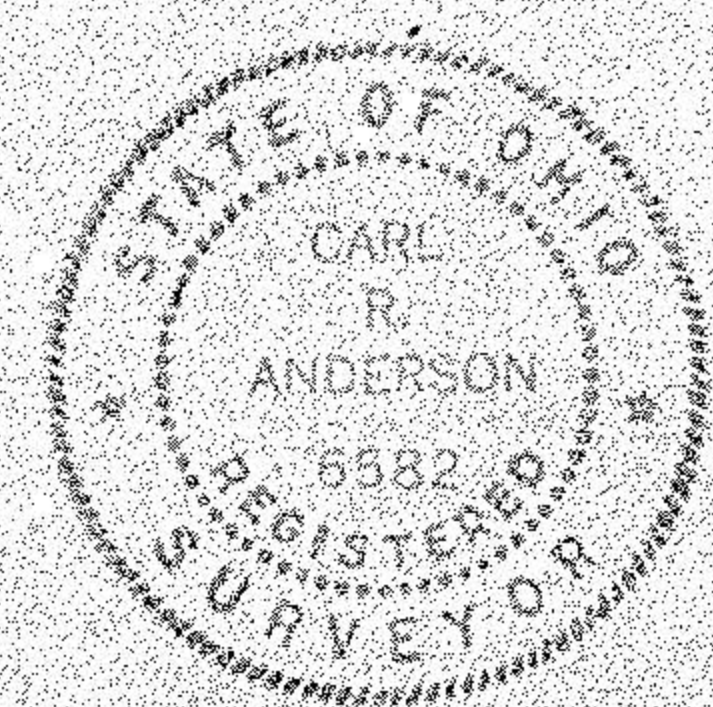

Carl R. Anderson P.S.

PREPARED BY CARL R. ANDERSON P.S. #6582 866 SALEM AVE. ELYRIA, OHIO 44035-1824		
SCALE: AS NOTED	APPROVED BY	DRAWN BY: CPH
DATE: 12-10-96		(26) 365-8104
PREPARED FOR DUANE A. WHITNEY & CYNTHIA C. WHITNEY		
PARCEL SPLIT PP 1800013000003 & 004		DRAWING NUMBER 159-96A