

612.50' MEAS.
+ REC. TO P.K. FD.
@ E HAWLEY RD.

± JONES RD. S 89° 07' E
357.50'

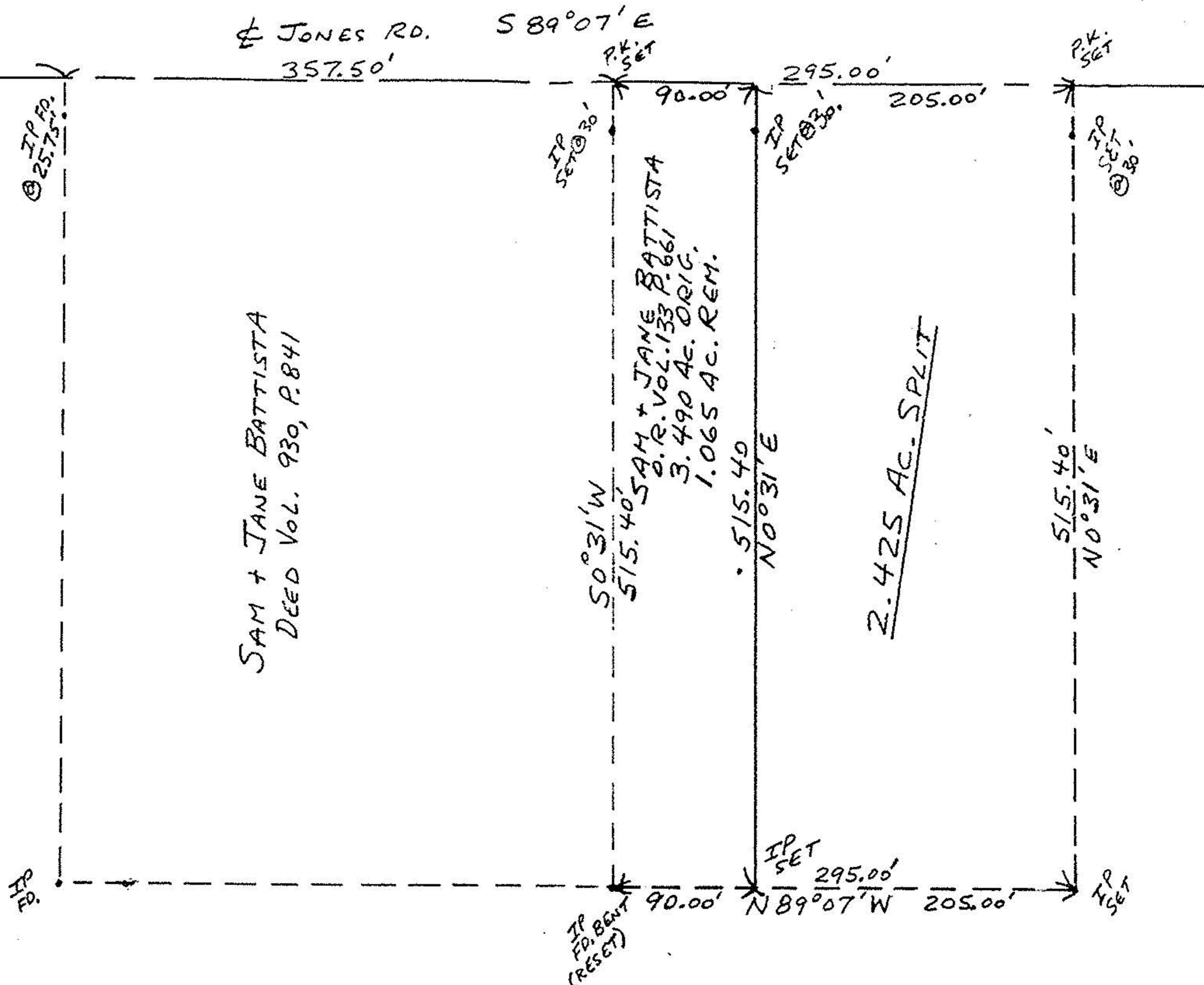
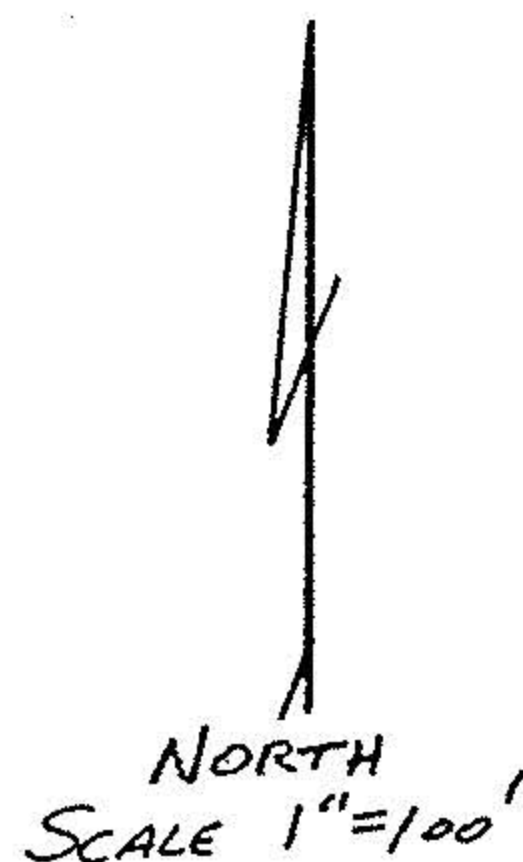

SAM + JANE BATTISTA
DEED VOL. 930, P. 841

SAM + JANE BATTISTA
D.R. VOL. 133 P. 661
3.490 AC. ORIG.
1.065 AC. REM.

2.425 AC. SPLIT

O.L. 12 - WELLINGTON TWP.

CHARLEY G. CRILE
D.R. VOL. 113, P. 49

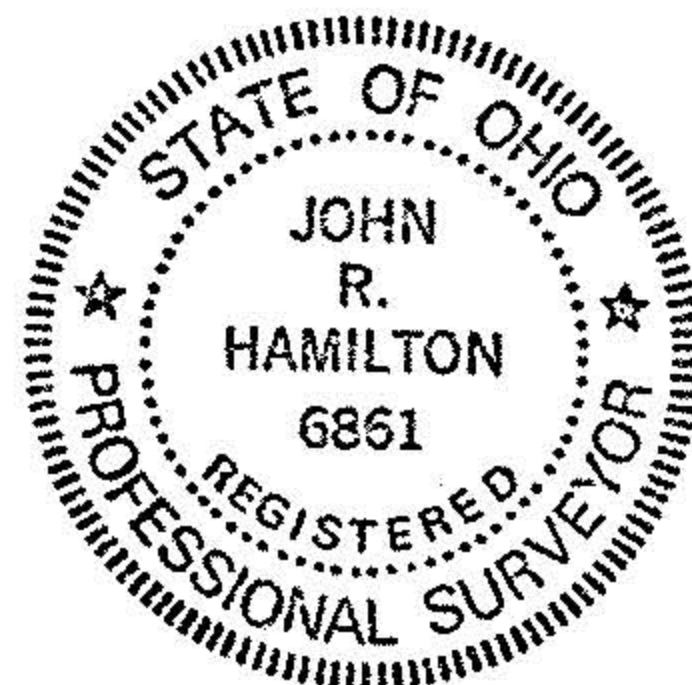

18-00-012-000

#18629	
APPROVED LORAIN CO. MAP DEPT.	
DATE 9-13-89	
PAGE 18-H	
BY CAROLYN FRANCIS	
VOID AFTER #	18629

MAP OF SURVEY OF 3.490 AC. SPLIT
FOR SAM BATTISTA
WELLINGTON TWP - O.L. #12
10/88 SCALE 1"=100'
JOHN R. HAMILTON - REG. SURV. #6861
REV. 7/89 TO SHOW 2.425 AC. SPLIT