

RICHARD SIWINSKI & ELIZABETH SIWINSKI
10-15-81 D.V. 1290, P. 170

N 89° 53' 34.4" E.

3306.65'

1051.59'

S. 47° 13' 27" W.
54.15'

NONTANGENT CURVE
Δ = 41° 04' 36"
R = 71.46'
T = 26.77'
A = 51.23'
C = 50.14'
C.B. = S. 14° 57' 02" W.

S. 7° 14' 16" E.
513.05'

EXISTING DITCH
S. 33° 39' 17" E.
572.14'

S. 5° 56' 58" W.
610.725'

S. 48° 15' 18" W.
2153.02'

N. 2° 11' 58" W.
514.54'

NONTANGENT CURVE
Δ = 24° 54' 42"
R = 112.28'
T = 35.31'
A = 68.42'
C = 67.36'
C.B. = S. 26° 06' 47.5" W.

ALICE BURGE
8-31-71 D.V. 1031, P. 560
195.5 AC ±
(99.44 AC ± REM.)

NONTANGENT CURVE
Δ = 33° 28' 33"
R = 98.57'
T = 29.64'
A = 57.59'
C = 56.77'
C.B. = S. 30° 22' 55" W.

PARCEL 2
89.1630 AC.

PARCEL 1
6.8924 AC.
+103.86
+104.85

HAWLEY ROAD
60'
N. 0° 00' 00" E. 2553.28'

JONES ROAD

S. 89° 49' 40" E. 3333.71'

SMITH RD.

O.L. 11

O.L. 2

O.L. 12

O.L. 1

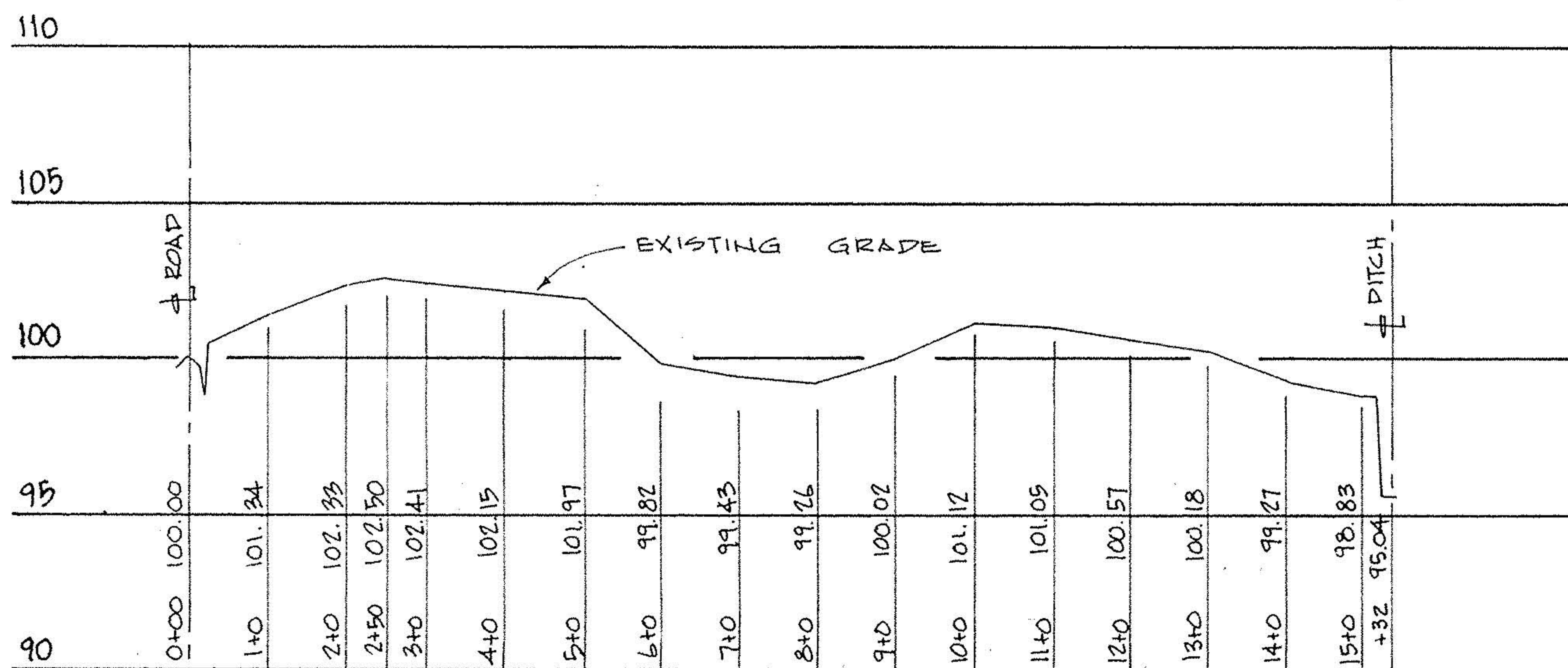

SECTION A-A

SCALE: HOR. 1" = 200'
VERT. 1" = 5'

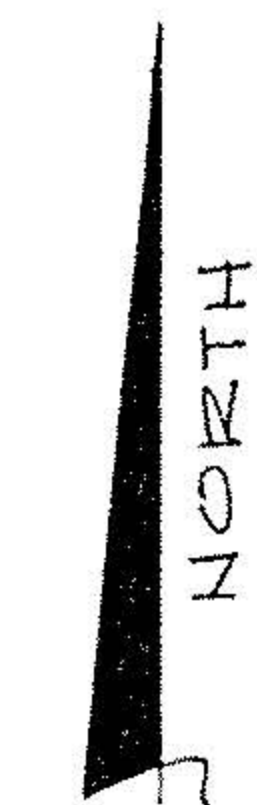
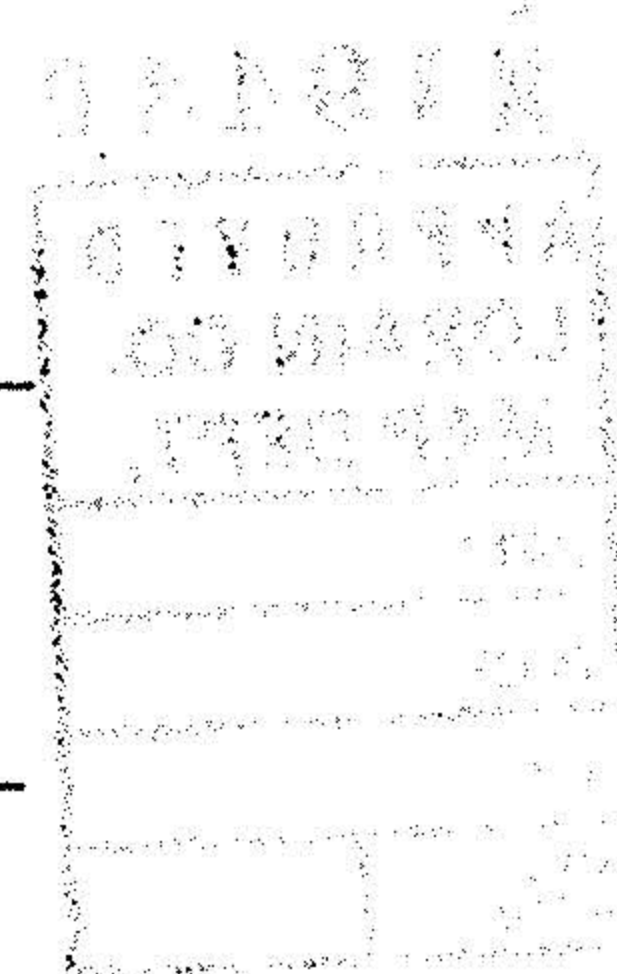

0 100 200 400

BOUNDARY SURVEY

PART OF ORIGINAL WELLINGTON TOWNSHIP
LOT NO. 11, WELLINGTON TOWNSHIP, LORAIN
COUNTY, STATE OF OHIO

SCALE: 1" = 200' APRIL 1991

PREPARED BY:

KS ASSOCIATES
ENGINEERS SURVEYORS

David L. Elwell
REG. SURVEYOR # 6353

