

NORTH

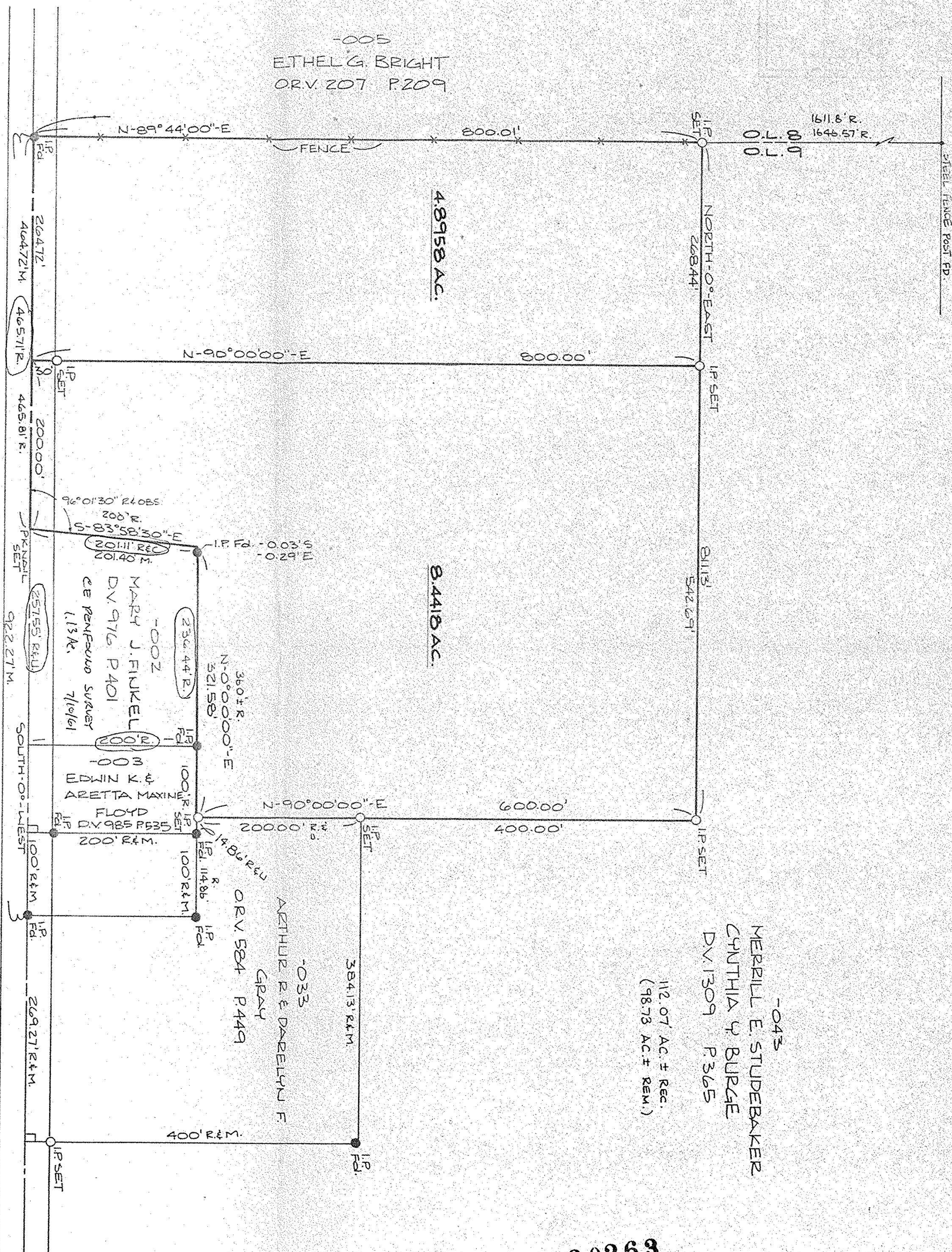

SCALE: 1"=100'



20263

APPROVED
LORAIN CO.
MAP DEPT.
DATE 2-18-93
PAGE 18-D
BY CAROLYN
FRANCIS
VOID # 20263
AETER

SURVEY MAP

PART OF ORIGINAL WELINGTON TOWNSHIP LOT NO. 9

COUNTY OF LORAIN STATE OF OHIO

SEPTEMBER 11, 1992

David L. Elwell

REGISTERED SURVEYOR NO. 6333

PREPARED BY:

KS ASSOCIATES, INC.
ENGINEERS SURVEYORS

