

SURVEY FOR  
**MERRILL E. & GLORIA M. STUDEBAKER**  
AND  
**CYNTHIA BURGE**

PART OF O.L. 9 TOWNSHIP OF WELLINGTON  
COUNTY OF LORAIN STATE OF OHIO  
SCALE 1"=150' DEC. 1998  
LAWSON, SIMON, CAHL & ASSOC.  
PROFESSIONAL LAND SURVEYORS  
JOB NO. 95-2797 FD 233 P 10-11



**#22635**  
APPROVED  
LORAIN CO.  
MAP DEPT.  
DATE 9-3-98  
PAGE 18-D  
BY *[Signature]*  
VOID AFTER 22635

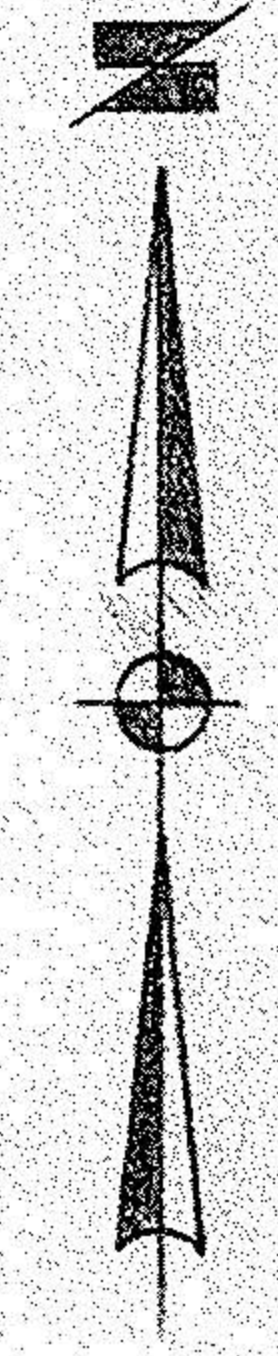

REVISED 5-24-98 DELETED PLS 1 & 2 ADD PLS 3, 4, & 5 R.G.S.