

18-00-009-000

#18935

18-00-009-000



LAUNDON . SIMON . CAHL & ASSOC. INC.  
CONSULTING ENGINEERS & SURVEYORS  
ELYRIA, OHIO 44035

SURVEY FOR:  
MERRILL & GLORIA STUDEBAKER

Orig. Lot 9	City of	Date MAR. '90	Scale 1"=100'
Orig. Sec	Village of	Dwn. by K.G.S.	Chkd. by K.B.
Tract	County of LORAIN	Job No. 90-1925	F.B.
Township of WELLINGTON	State of OHIO	Printed MAR 9	

RAYMOND E. & CLAUDIA K.  
WILSON  
D.V. 1018 P. 972

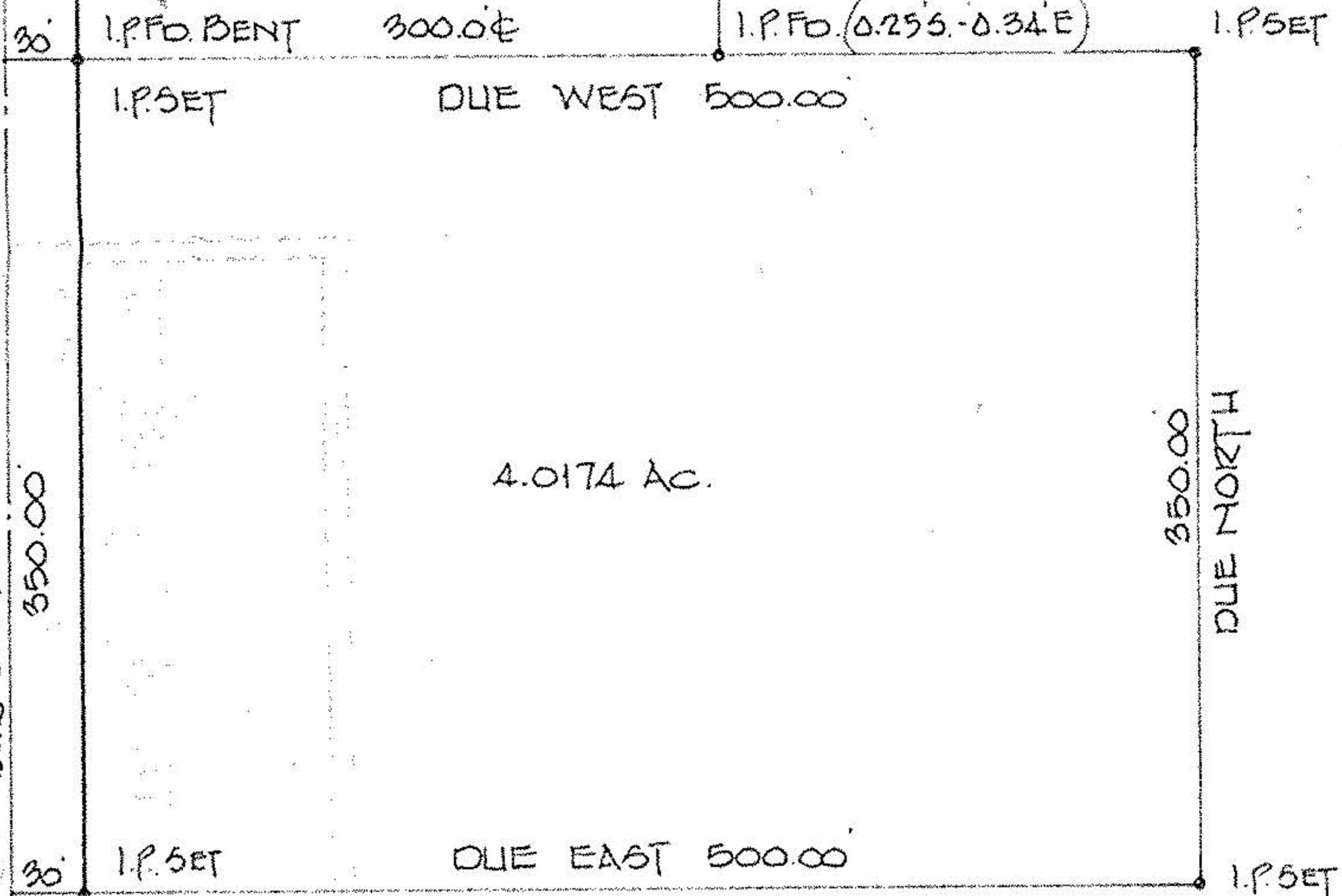

HAWLEY RD. 60'

DUE SOUTH 350.00

DUE NORTH 350.00

4.0174 Ac.

DUE EAST 500.00

RMDR. of ADOLPHE E. & EDNA STUDEBAKER  
112.08 Ac. calc.

#18935

APPROVED  
LORAIN CO.  
MAP DEPT.

DATE	5-2-90
PAGE	18-D
BY	CAROLYN FRANCIS
VOID AFTER #	18935

223.95 m.

873.27  
4 FT. 18

I.P. FB. & Used in E AT 4 PT.



EXHIBIT A