

18-D 000-900-000 18-00-009-000 059-040



LAUNDON . SIMON . CAHL & ASSOC. INC.
CONSULTING ENGINEERS & SURVEYORS
219 COURT ST. ELYRIA, OHIO 44035

SURVEY FOR:
ADOLPH E. & EDNA STUDEBAKER

Orig. Lot 9	City of	Date AUG. 15, '89 Scale 1"=200'
Orig. Sec	Village of	Dwn. by R.G.S. Chkd. by C.J.
Tract	County of LORAIN	Job No. 89-1846 F.B.
Township of WELLINGTON	State of OHIO	Printed AUG 17

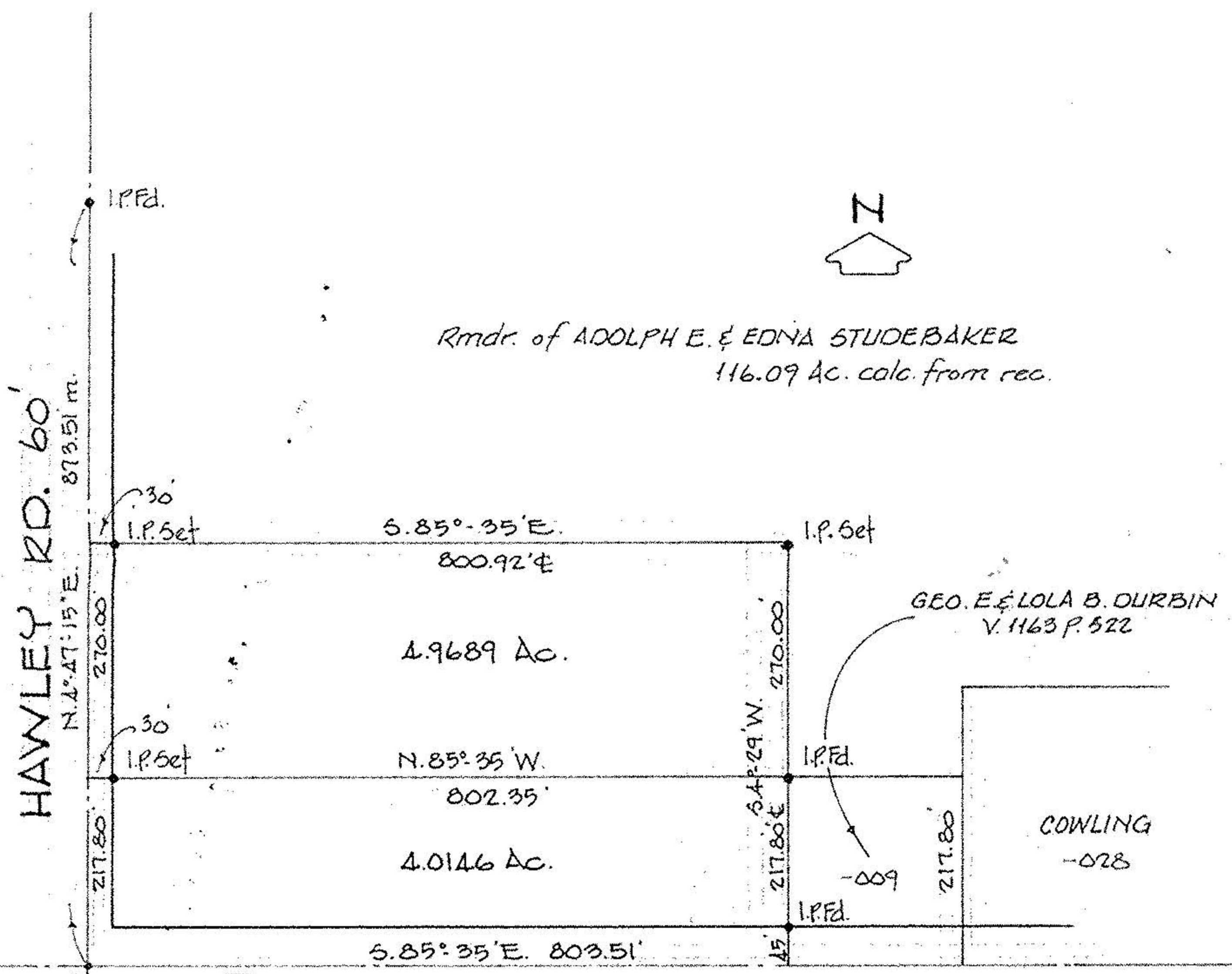

MEDINA-NORWALK RD. S.R. 18

#18639
 APPROVED
 LORAIN CO.
 MAP DEPT.
 DATE 9-19-89
 PAGE 18-D
 BY CAROLYN FRANCIS
 VOID AFTER # 18639

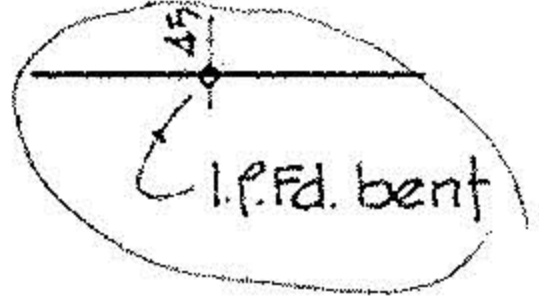

P.K. Spk. Fd. - used