



LAUNDON . SIMON . CAHL & ASSOC. INC.
CONSULTING ENGINEERS & SURVEYORS
ELYRIA, OHIO 44035

SURVEY FOR:
MERRILL & GLORIA STUDEBAKER

Orig. Lot 9	City of	Date MAR. '90	Scale 1"=100'
Orig. Sec	Village of	Dwn. by R.G.S.	Chkd. by K.B.
Tract	County of LORAIN	Job No. 90-1925	F.B.
Township of WELLINGTON	State of OHIO	Printed	

HAWLEY RD. 60'

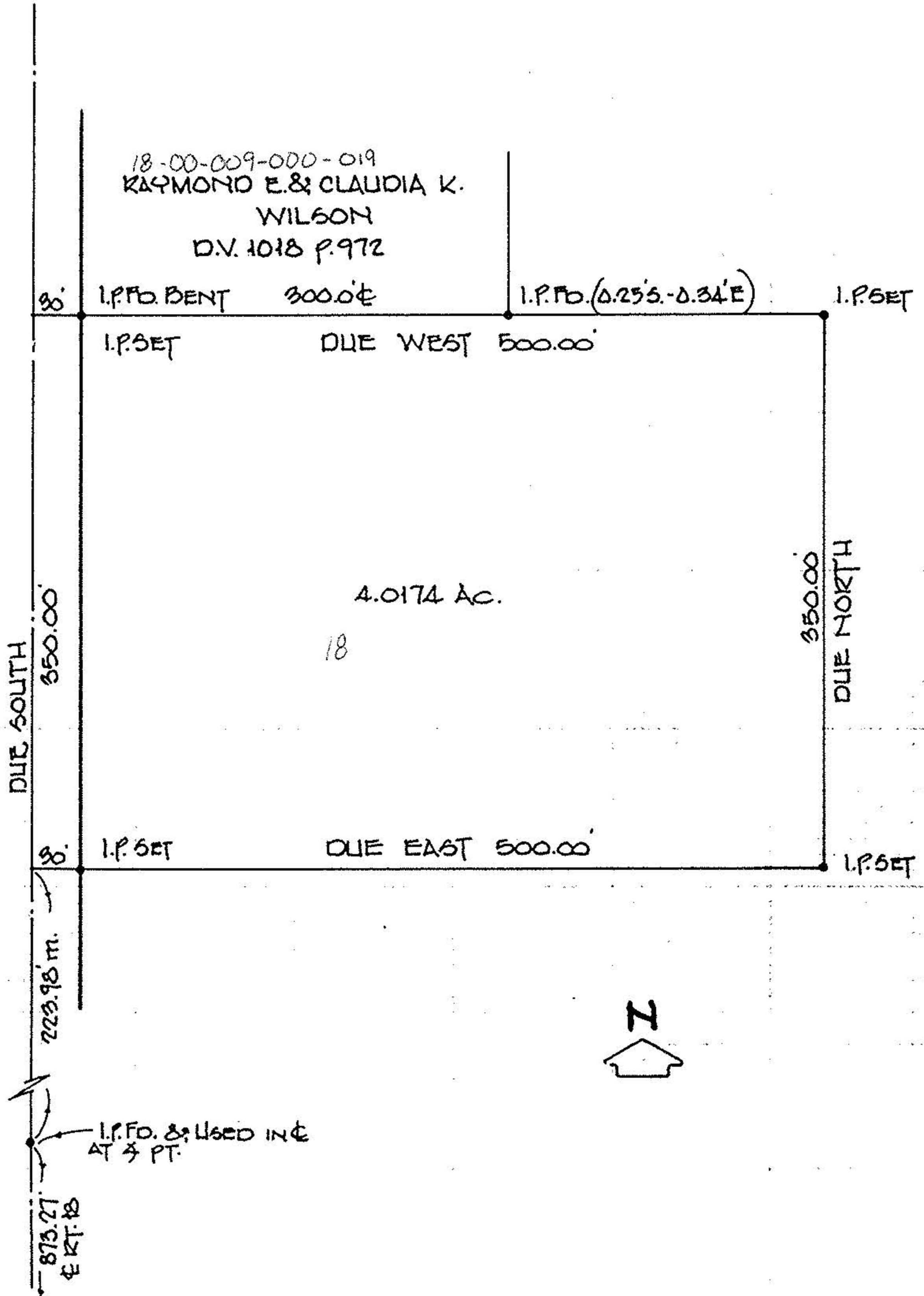

4.0174 Ac.

18

RMDZ. of ADOLPH E. & EDNA STUDEBAKER
112.08 Ac. calc.



I.P. FO. & Used IN @
AT 4 PT.

873.27'
@ RT. 18

223.98' m.