



LAUNDON . SIMON . CAHL & ASSOC. INC.
 CONSULTING ENGINEERS & SURVEYORS
 219 COURT ST. ELYRIA, OHIO 44035

SURVEY FOR:

ADOLPH E. & EDNA STUDEBAKER

Orig. Lot 9	City of	Date AUG. 13, '89 Scale 1"=200'
Orig. Sec	Village of	Dwn. by R.G.S. Chkd. by C.J.
Tract	County of LORAIN	Job No. 89-3846 F.B.
Township of WELLINGTON	State of OHIO	Printed

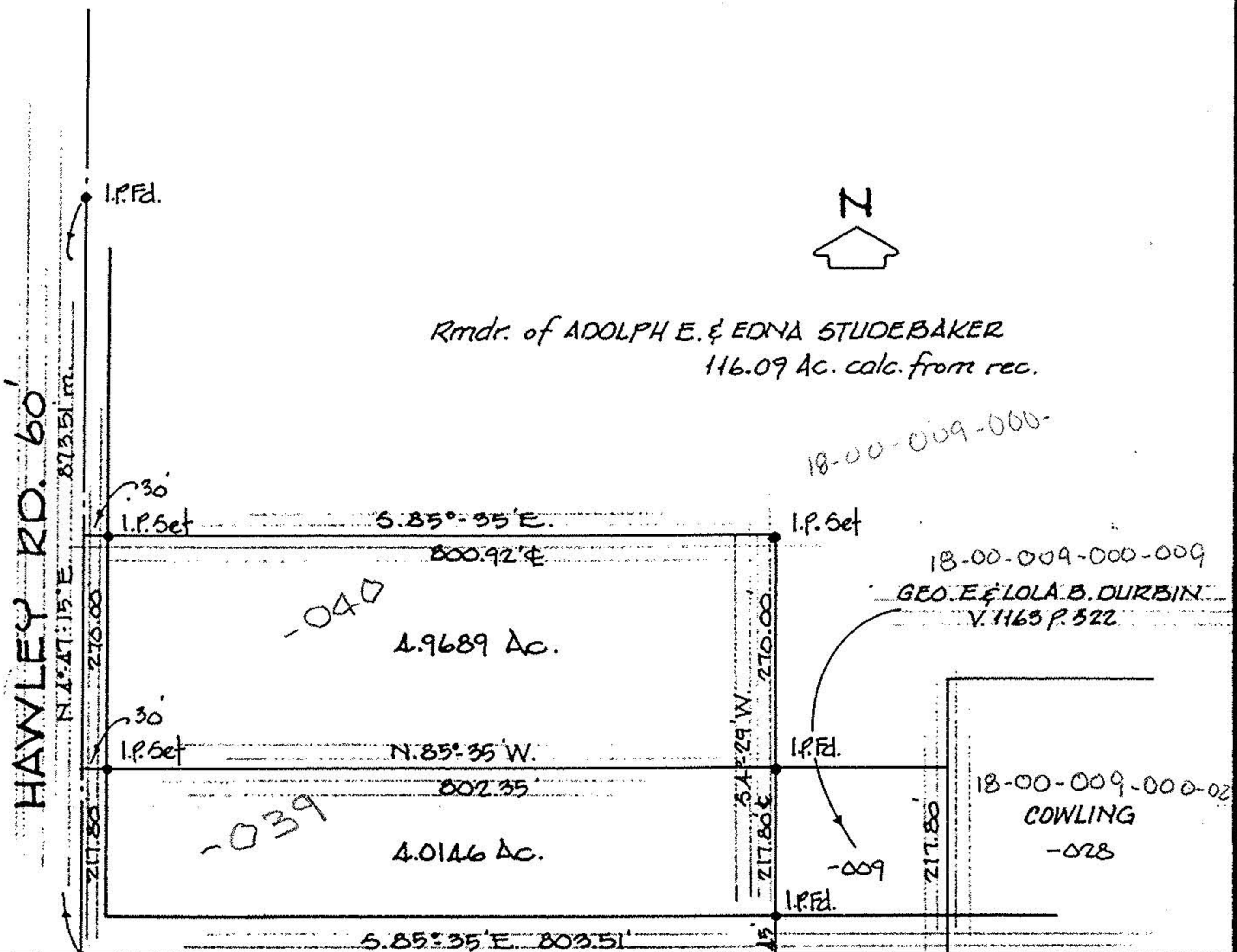

Rmder. of ADOLPH E. & EDNA STUDEBAKER
 116.09 Ac. calc. from rec.



18-00-009-000-

18-00-009-000-009
 GEO. E. & LOLA B. DURBIN
 V. 1163 P. 522

18-00-009-000-002
 COWLING
 -028

MEDINA-NORWALK RD. S.R. 18