

#19009 18-D 18-00-008-000

# BOUNDARY SURVEY

PART OF WELLINGTON TOWNSHIP  
ORIGINAL LOT 8  
TOWNSHIP OF WELLINGTON  
COUNTY OF LORAIN  
STATE OF OHIO



PREPARED BY:  
**KS ASSOC. INC.**  
ENGINEERS SURVEYORS  
*David L. Elwell*  
REG. SURV. NO. 6333  
MAY 30, 1990

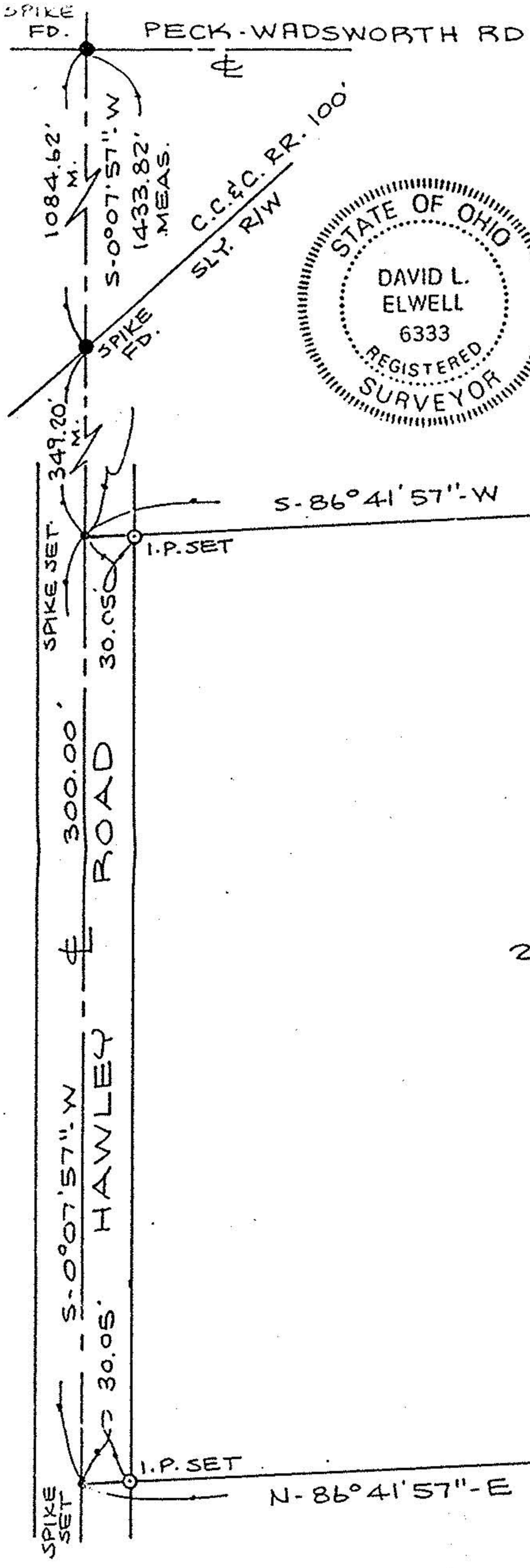

S-86°41'57"-W

295.85'

I.P. SET

300.00'

NORTH

2.0339 AC.

## #19009

APPROVED
LORAIN CO.
MAP DEPT.
DATE 6-27-90
PAGE 18-D
BY CAROLYN FRANCIS
VOID AFTER # 19009

2-0°07'57"-E

I.P. SET

295.85'

N-86°41'57"-E

SCALE: 1" = 50'