

#18848

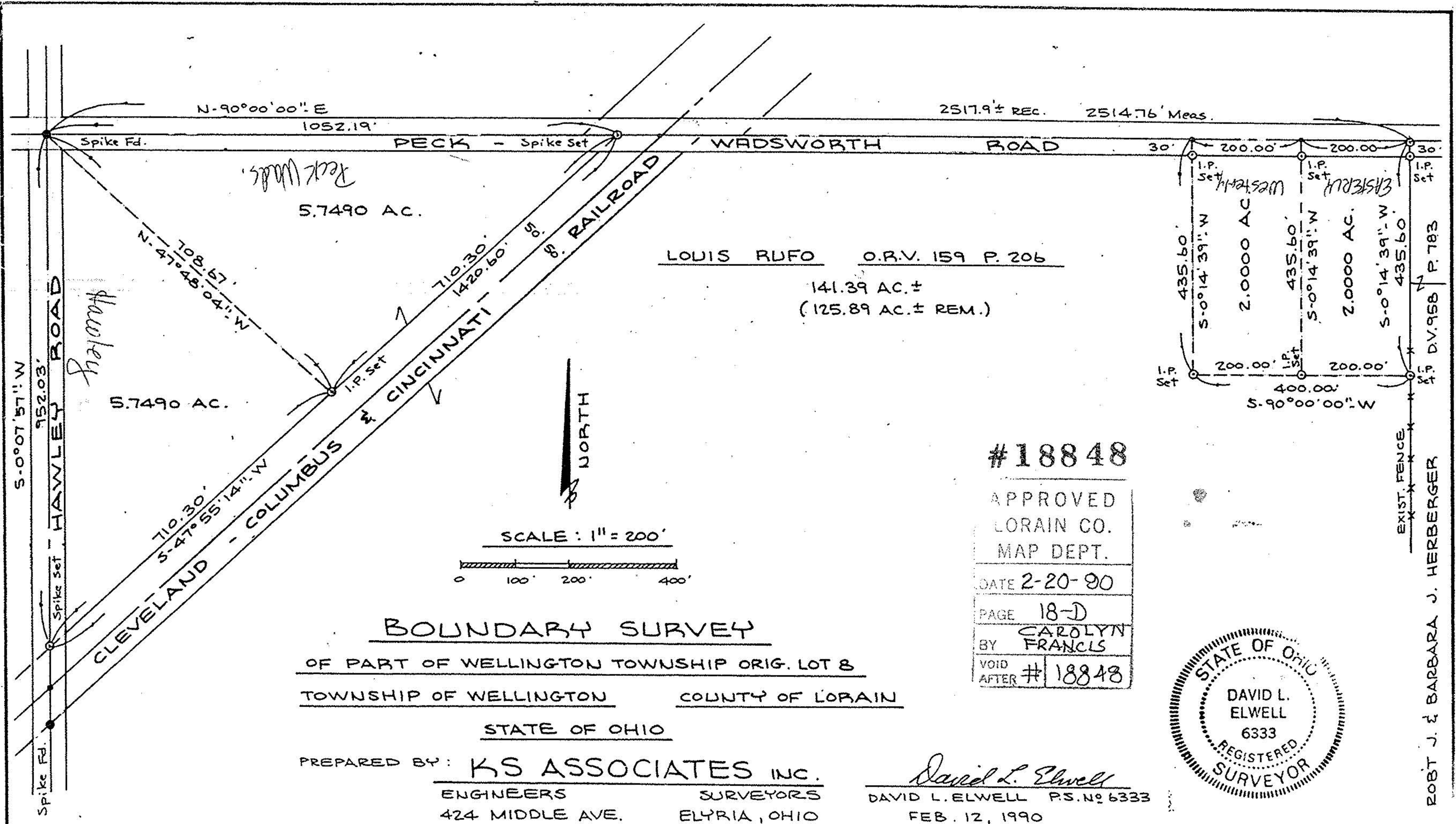

BOUNDARY SURVEY

OF PART OF WELLINGTON TOWNSHIP ORIG. LOT 8
 TOWNSHIP OF WELLINGTON COUNTY OF LORAIN
 STATE OF OHIO

PREPARED BY: **KS ASSOCIATES INC.**
 ENGINEERS SURVEYORS
 424 MIDDLE AVE. ELYRIA, OHIO

#18848

APPROVED
 LORAIN CO.
 MAP DEPT.
 DATE 2-20-90
 PAGE 18-D
 BY CAROLYN
 FRANCLS
 VOID AFTER # 18848



David L. Elwell
 DAVID L. ELWELL P.S. No. 6333
 FEB. 12, 1990

ROBT J. & BARBARA J. HERBERGER