

P.R.N. 18-00-008-000-033

PLAT OF SURVEY

TOWNSHIP: WELLINGTON LOT NO: 8
 TR. OR SEC: _____ SMALL LOT: _____
 SUBDIVISION: _____ S/L NO: _____
 PROP OWNER: _____
 COUNTY OF LORAIN & STATE OF OHIO
 DATE: MARCH 2002 SCALE: 1" = 200'

BY: *Robert A. Damon*
 ROBERT A. DAMON REGISTERED SURVEYOR NO. 6083

021105
 APPROVED
 LORAIN CO. MAP DEPT
 DATE 6-11-02
 PAGE 18-00-009-A
 BY HATfield
 X 02-01105

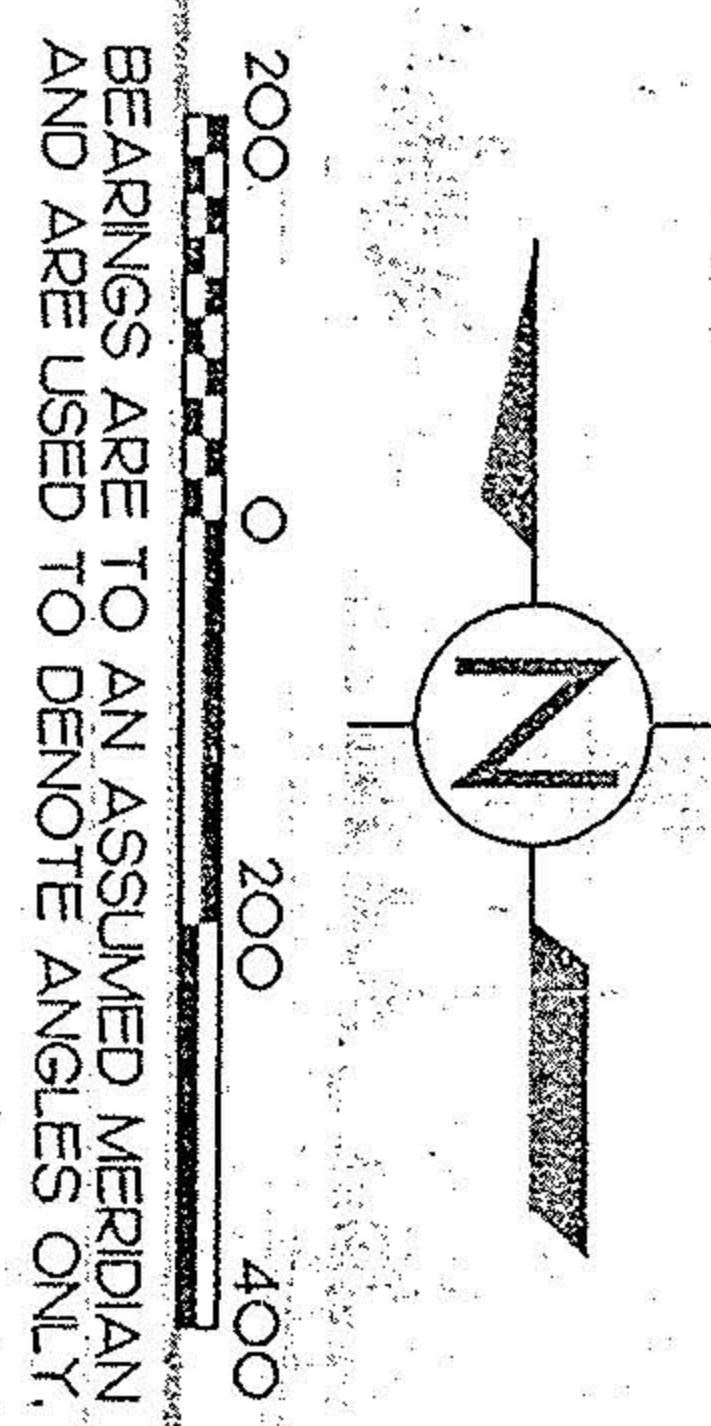
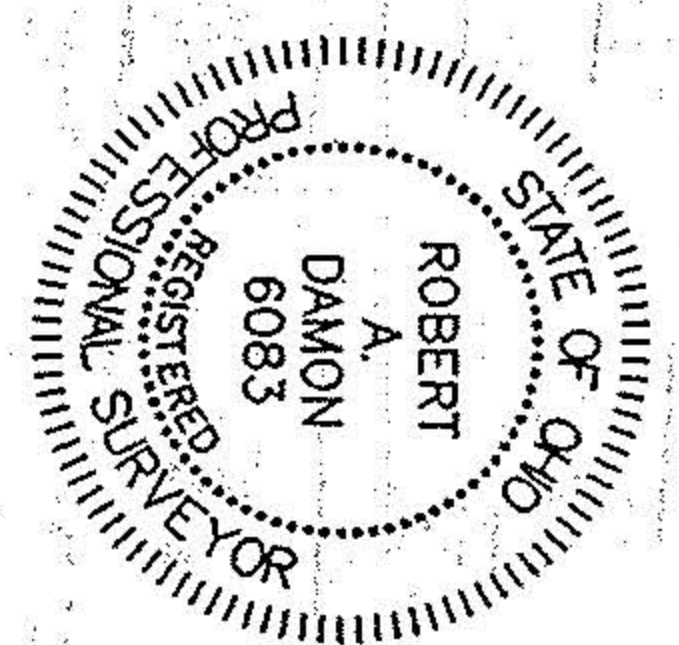

- LEGEND:
- ⊗ P.K. NAIL F.D. & USED
 - 5/8" REBAR F.D. & USED
 - ⊗ R.R. SPIKE F.D. & USED
 - 3/4" I. PIPE F.D. & USED
 - ⊗ 5/8" REBAR WITH CAP STAMPED 'CUNNINGHAM-5274' F.D. & USED
 - 5/8" REBAR WITH CAP STAMPED 'CUNNINGHAM-5274' SET

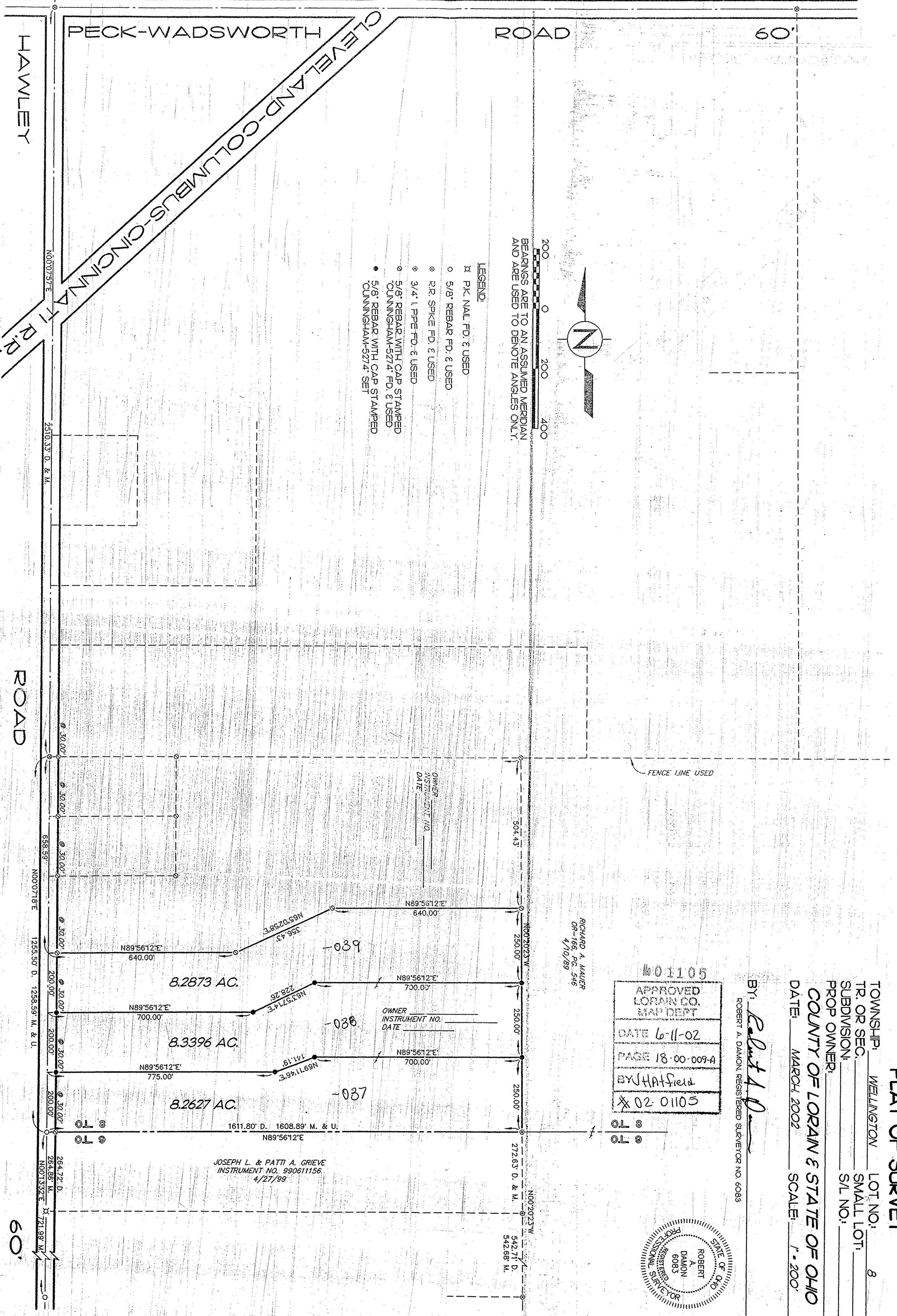

CUNNINGHAM & ASSOC. INC.
 CIVIL ENGINEERING & SURVEYING
 203 W. LIBERTY ST. MEDINA, OH 44955