

PECK WADSWORTH RD 60'

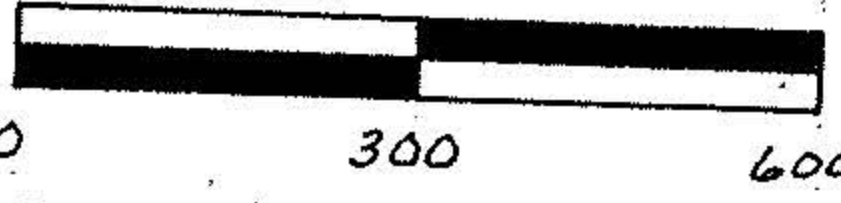
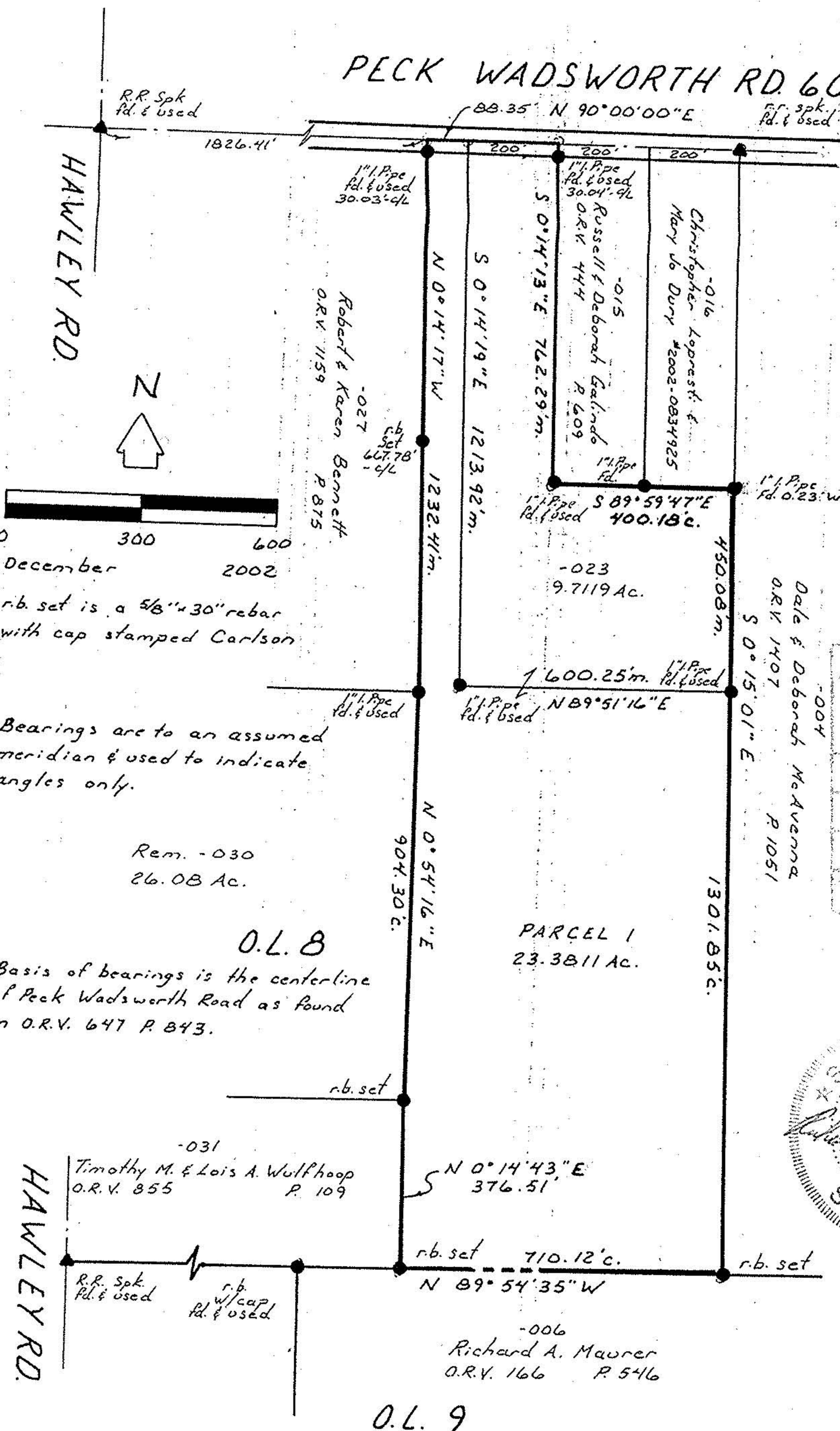

December 2002
 r.b. set is a 5/8" x 30" rebar with cap stamped Carlson

Bearings are to an assumed meridian & used to indicate angles only.

Rem. -030
 26.08 Ac.

O.L. 8

Basis of bearings is the centerline of Peck Wadsworth Road as found in O.R.V. 647 P. 843.

No 01299

APPROVED
 LORAIN CO.
 MAP DEPT.

DATE 2-3-03
 PAGE 18-00-018D
 BY J. Holland

STATE OF OHIO
 RICHARD D. CARLSON
 REGISTERED SURVEYOR
 7496
 1-22-03

SURVEY FOR
 DEAN & SANDRA FORBUSH
 WELLINGTON TWP. O.L. 8
 LORAIN Co. Ohio
 CARLSON SURVEYS 440-926-0200