

18 D

18748

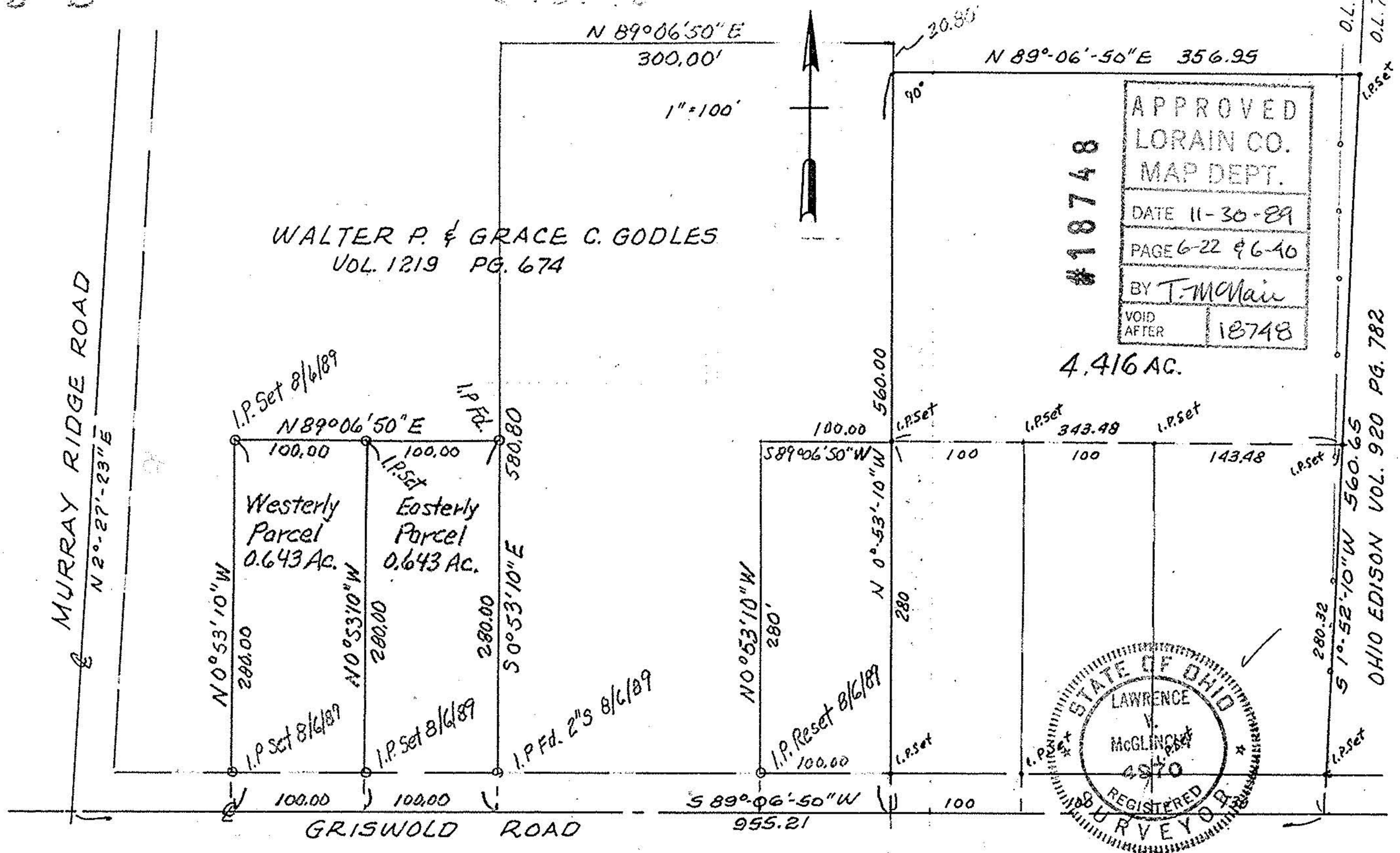

WALTER P. & GRACE C. GODLES  
VOL. 1219 PG. 674

APPROVED  
LORAIN CO.  
MAP DEPT.  
DATE 11-30-89  
PAGE 6-22 & 6-40  
BY T. McVain  
VOID AFTER 18748

#18748

4.416 AC.

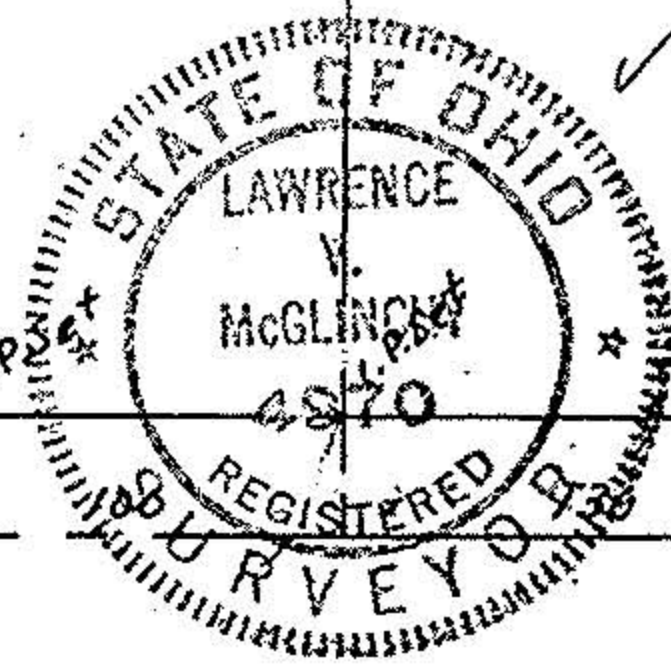

PLAN OF PROPOSED PARCEL SPLIT  
Orig. P.P. # 06-23-005-102-012

PART of ORIG. ELYRIA TWP. LOT 5-BRACE TRACT  
NOW in CITY of , OHIO  
LORAIN COUNTY, OHIO  
G-22 FOR REF. TO NORTH  
TAX MAP PAGE 6-40

PLAT OF SURVEY:  
FOR: WALTER P. GODLES  
**McGLINCHY & ASSOCIATES INC.**

JUNE 1985 #806431-A  
Rev. JULY 1989

OHIO EDISON VOL. 920 PG. 782