

0.L6

A SURVEY PLAT

SUBDIVIDING A 4.0000 ACRE PARCEL OF LAND FROM PROPERTY BELONGING TO RICHARD SUGASKI BEING PART OF LOT 6 IN WELLINGTON TOWNSHIP, LORAIN COUNTY, OHIO.

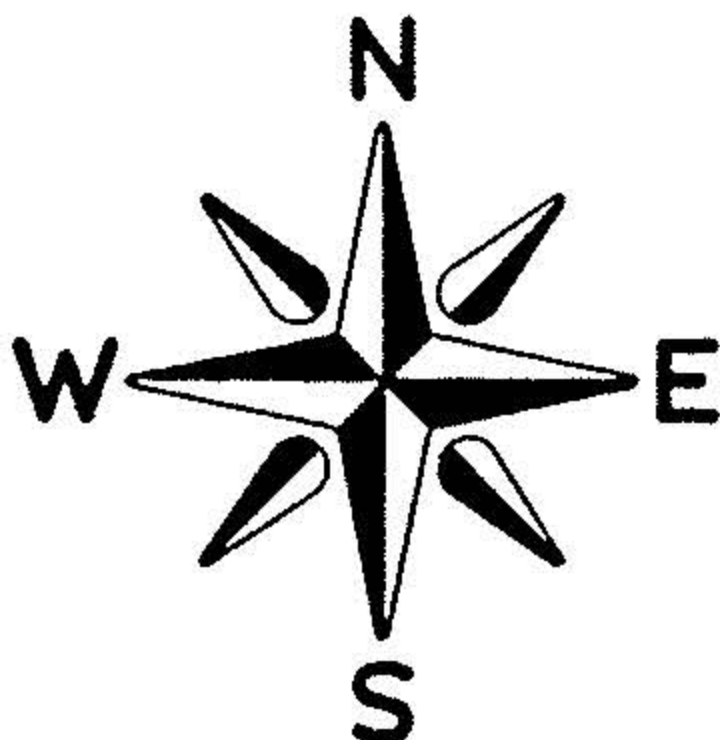

SCALE: 1" = 300'

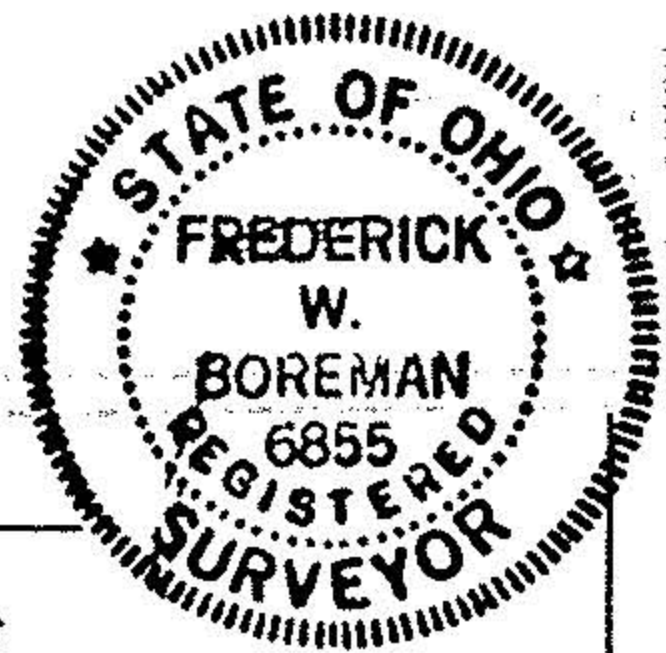

Frederick W. Boreman

FREDERICK W. BOREMAN, P.S.
REGISTERED SURVEYOR No. 6855
JUNE, 1989

LOT LINE 7

RICHARD SUGASKI - REC. 144.93 AC.
(D.V. 1036 p. 967)

ARLENE LAMPE - REC. 43.5 AC.
(D.V. 1310 p. 523)

T-44 HAWLEY ROAD

WELLINGTON TWP. ROAD WEST 60' PENFIELD TWP.

- 1P FD. & USED
- 5/8" REBAR SET/CAP "BOREMAN-6855"
- ✱ R.R. SPIKE FD.

R.R. SPIKE FD. & USED
SOUTHWEST COR. LOT 7

"OLD" 1.25" X 1.75" IRON, 9.5" DEEP
IP SET REC. LOT COR.
N-83°27'24"-W 6.88'

P.K. / TIN 1" DEEP

S-89°16'14"-E 250.00'
N-1°21'34"-E 697.00'
S-1°21'34"-W 1136.39' MSD.

IP/MON BOX FD. & USED S.E. COR. LOT 6

SEE DETAIL

3299.70' REC. & USED, (L.C.E. - F.B. 238 p. 155)
N-89°16'14"-W 1646.47' MSD.

T-45

PECK-WADSWORTH RD. 60'

APPROVE
LORAIN CO
MAP DEPT.
DATE 6-29
PAGE 18-D

BY C. FRANCIS

FREDERICK W. BOREMAN, P.S.
P.O. BOX 34, SPENCER, OHIO, 44275

PROJECT No. 89-14

8509