

16997 18-00-006-100

18 D
0.71 C

SEP 8 REC'D

Map of Part of Lot 6 Wellington, Twp. Lorain Co. Ohio
Scale 1" = 400'
March 11, 1978
By Arnold F. Koepp Registered Surveyor No. 4306
Map revised Oct. 3, 1978

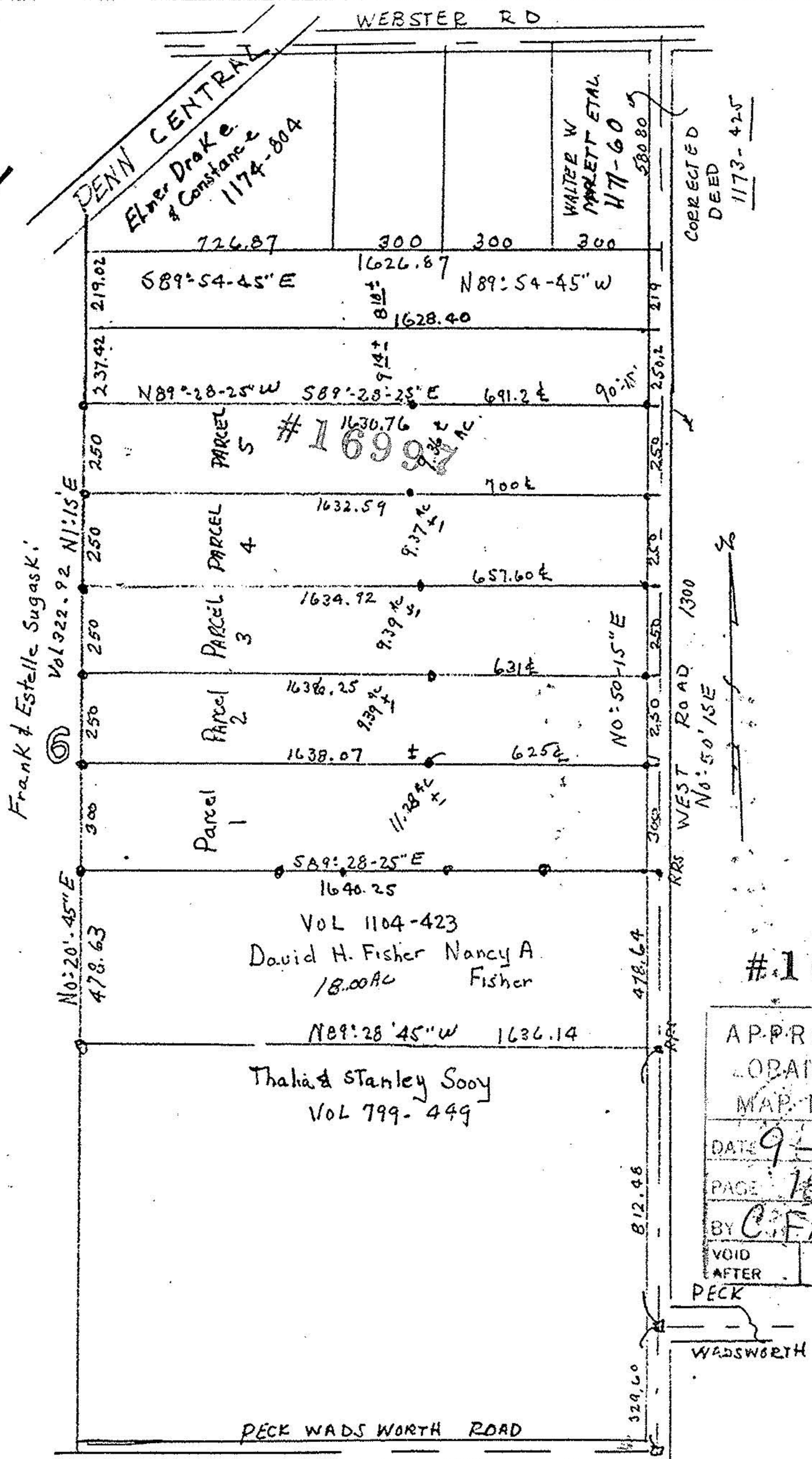

APPROVED	
LORAIN CO. MAP DEPT.	
DATE	9-12-86
PAGE	18-D
BY	C. FRANCIS
VOID AFTER	16997

PECK

WADSWORTH