

A SURVEY PLAT

SUBDIVIDING A 4.0000 ACRE PARCEL OF LAND FROM PROPERTY BELONGING TO RICHARD SUGASKI BEING PART OF LOT 6 IN WELLINGTON TOWNSHIP, LORAIN COUNTY, OHIO.

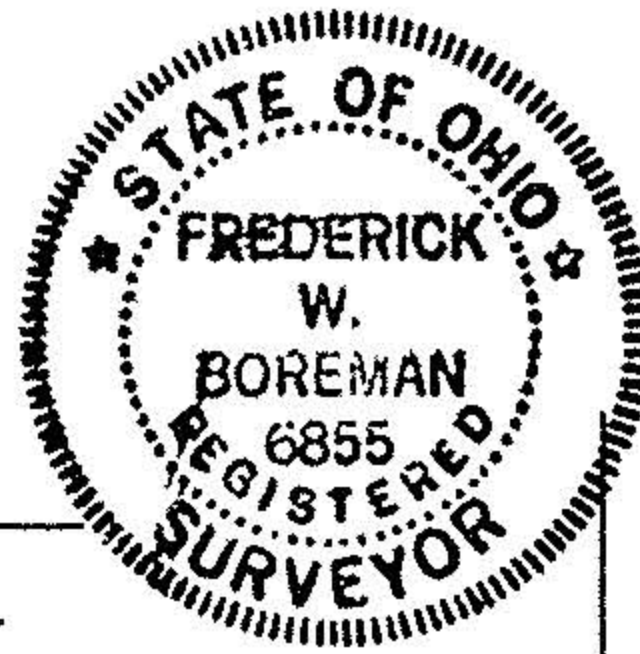
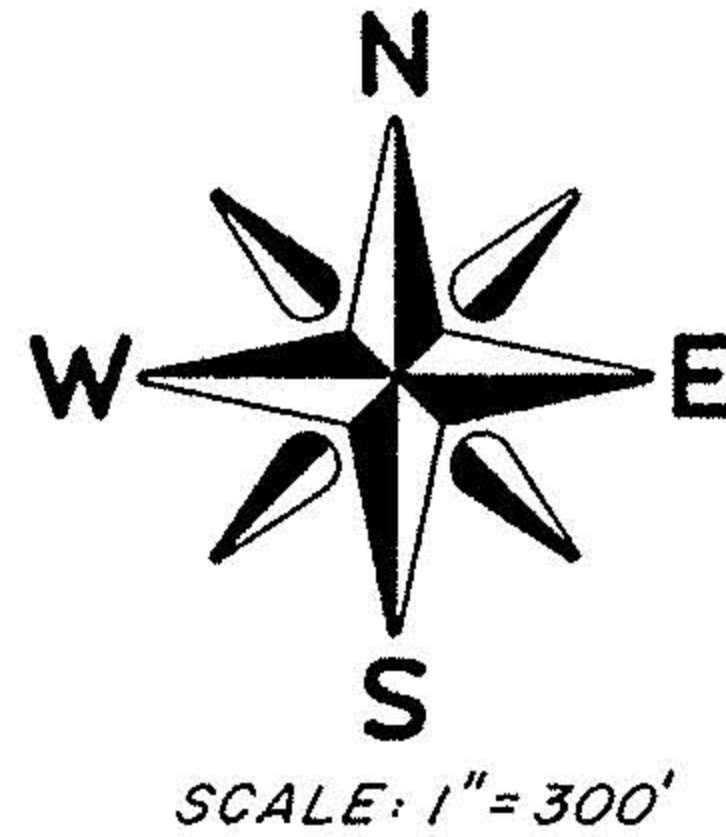

Frederick W. Boreman
FREDERICK W. BOREMAN, P.S.
REGISTERED SURVEYOR No. 6855
JUNE, 1989

RICHARD
SUGASKI - REC. 144.93 AC.
(D.V. 1036 p. 967)

ARLENE
LAMPE - REC. 43.5 AC.
(D.V. 1310 p. 523)

T-44 HAWLEY ROAD

T-45

PECK-WADSWORTH RD. 60'

WELLINGTON TWP.
ROAD 60'

WEST 60'

PENFIELD TWP.

- 1P FD. & USED
- 5/8" REBAR SET/CAP "BOREMAN-6855"
- ✕ R.R. SPIKE FD.

R.R. SPIKE FD. & USED
SOUTHWEST COR. LOT 7

1P/MON BOX
FD. & USED S.E. COR.
LOT 6

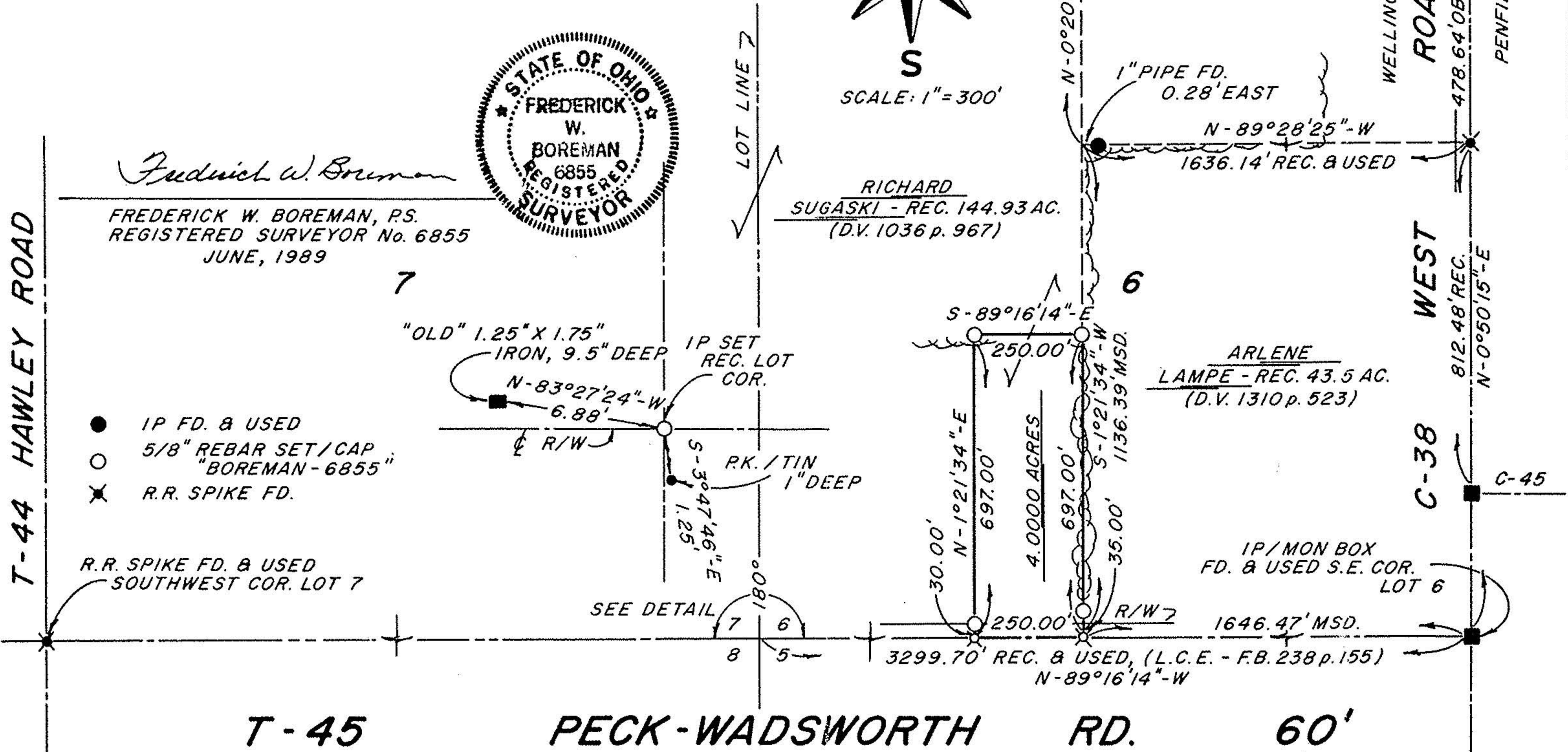

FREDERICK W. BOREMAN, P.S.
P.O. BOX 34, SPENCER, OHIO, 44275

AREA CODE (216) 648-2530

PROJECT No. 89-14

89-14