

No line DL 4

Geo Schmitt Kans & Susan Cooley
Div 964 Pg 348 OR 478 Pg 428

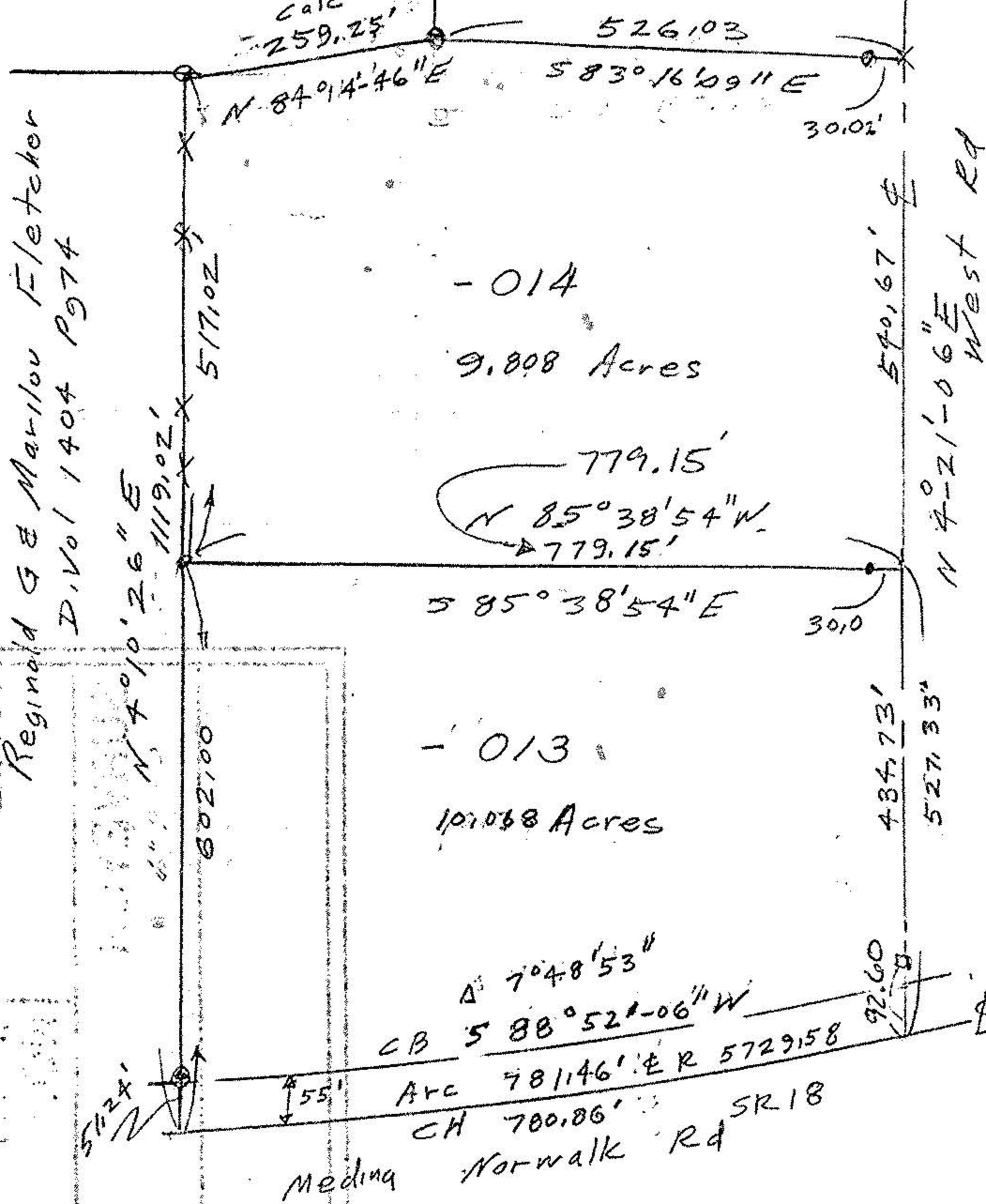

527.33
(-1)434.73
92.60



20690

APPROVED LORAIN CO. MAP DEPT.
DATE 1-27-94
PAGE 18-D
BY CAROLYN FRANCIS
VOID AFTER # 20690

Reginald G & Marilou Fletcher
D. Vol 1404 Pg 74

N 4°10'26" E
1119.02'

502.00

- 014
9.808 Acres

779.15'
N 85°38'54" W
779.15'

- 013
10.068 Acres

Δ 7°48'53"
CB 588°52'-06" W
Arc 781.46' E R 5729.58
CH 700.86' SR 18
Medina Norwalk Rd

ON P.P.

- Iron pipes fd
- Iron pipes set
- Monument box

JOHN POZYWAK
Reg Surveyor
5292
REGISTERED # 5292
SURVEYOR

Survey of Parcel split
for
Dan Lent

Original Lot 4
Wellington Township
Lorain County Ohio
Scale 1" = 100' Sept 1993

Revised 10/3/93
1/15/94