

18-00-004-000-19727

18-D

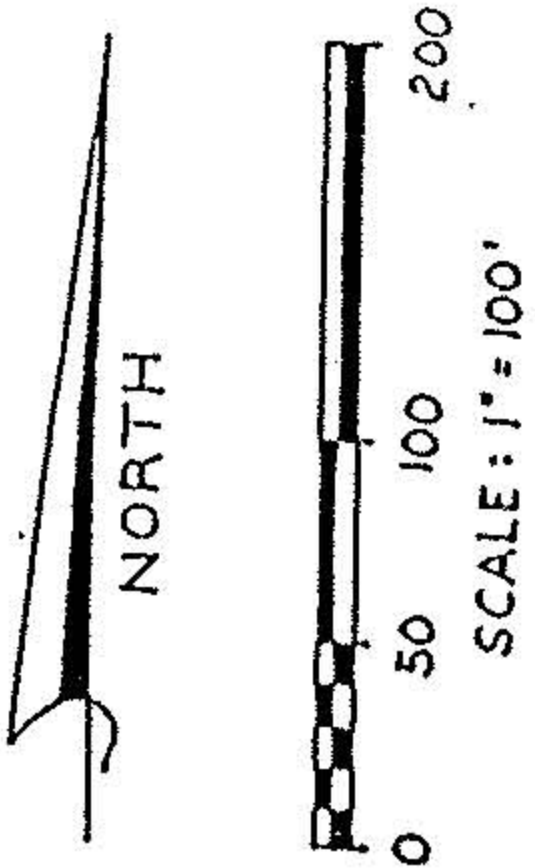

GEORGE E. SCHMITKONS
 & SUSAN S. COOLEY

D.V. 964 P. 348 77 AC. ± REC.
 (72 AC. ± REM.)

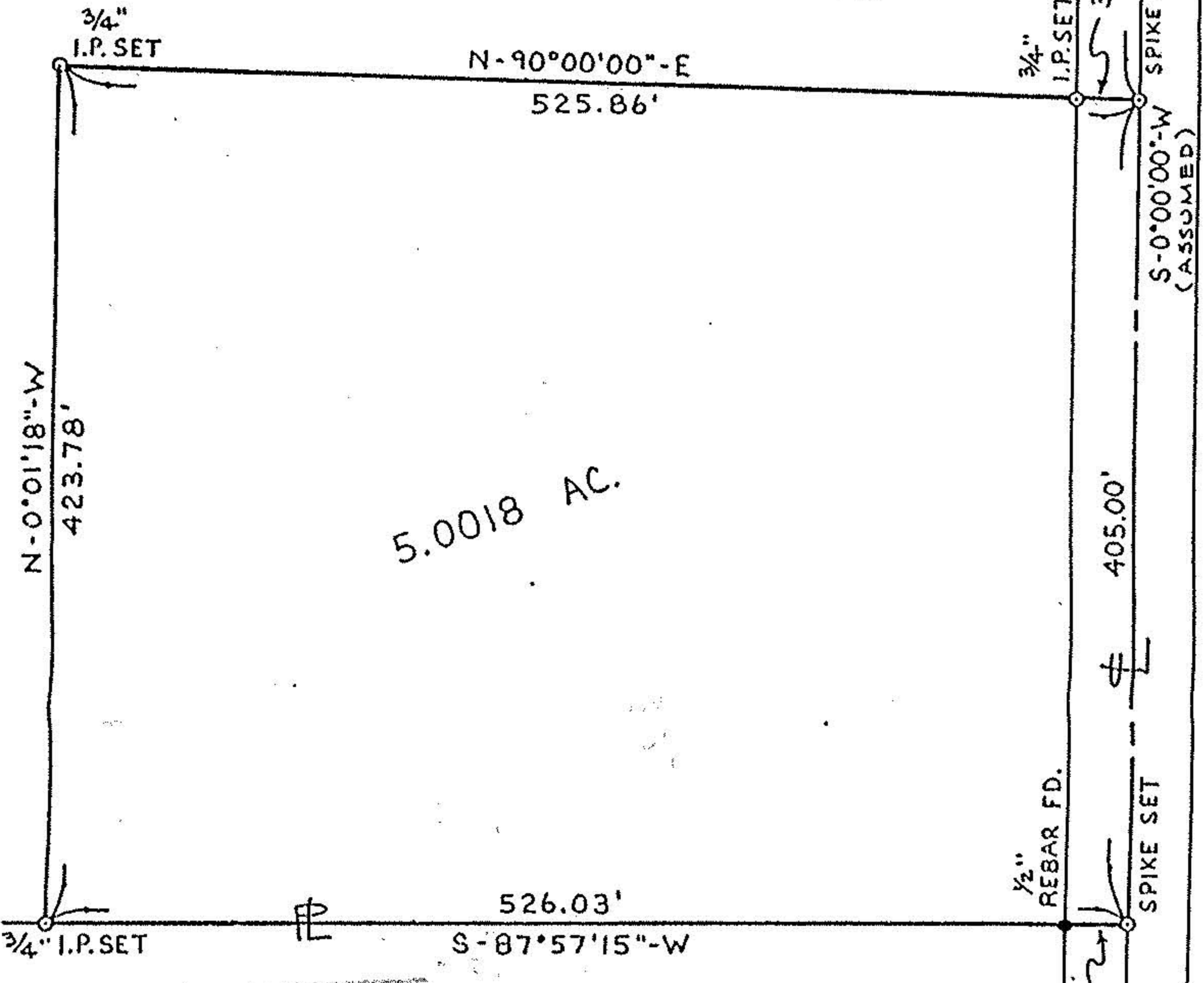

DANIEL E. LENT & DOROTHY S. LENT D.V. 1411 P. 595

BOUNDARY SURVEY

PART OF WELLINGTON TOWNSHIP ORIGINAL LOT 4
 TOWNSHIP OF WELLINGTON COUNTY OF LORAIN STATE OF OHIO
 DATE 12-23-91
 18-D

19727
 APPROVED
 LORAIN CO.
 MAP DEPT.
 BY CAROLYN FRANCIS
 VOID AFTER # 19727



David L. Elwell
 DAVID L. ELWELL REG. SURV. NO. 6333
 MAY 28, 1991

