MAP OF SURVEY, LOT SPLIT AND CONSOLIDATION

PREPARED FOR

GILMAN R. AND L.B. BAKER

SITUATED IN THE TOWNSHIP OF WELLINGTON, COUNTY OF LORAIN, STATE OF OHIO AND BEING KNOWN AS PART OF ORIGINAL WELLINGTON TOWNSHIP LOTS 3 & 4

200' 0' 200' 400'

SCALE: 1" = 200'
DATE: JULY, 1997

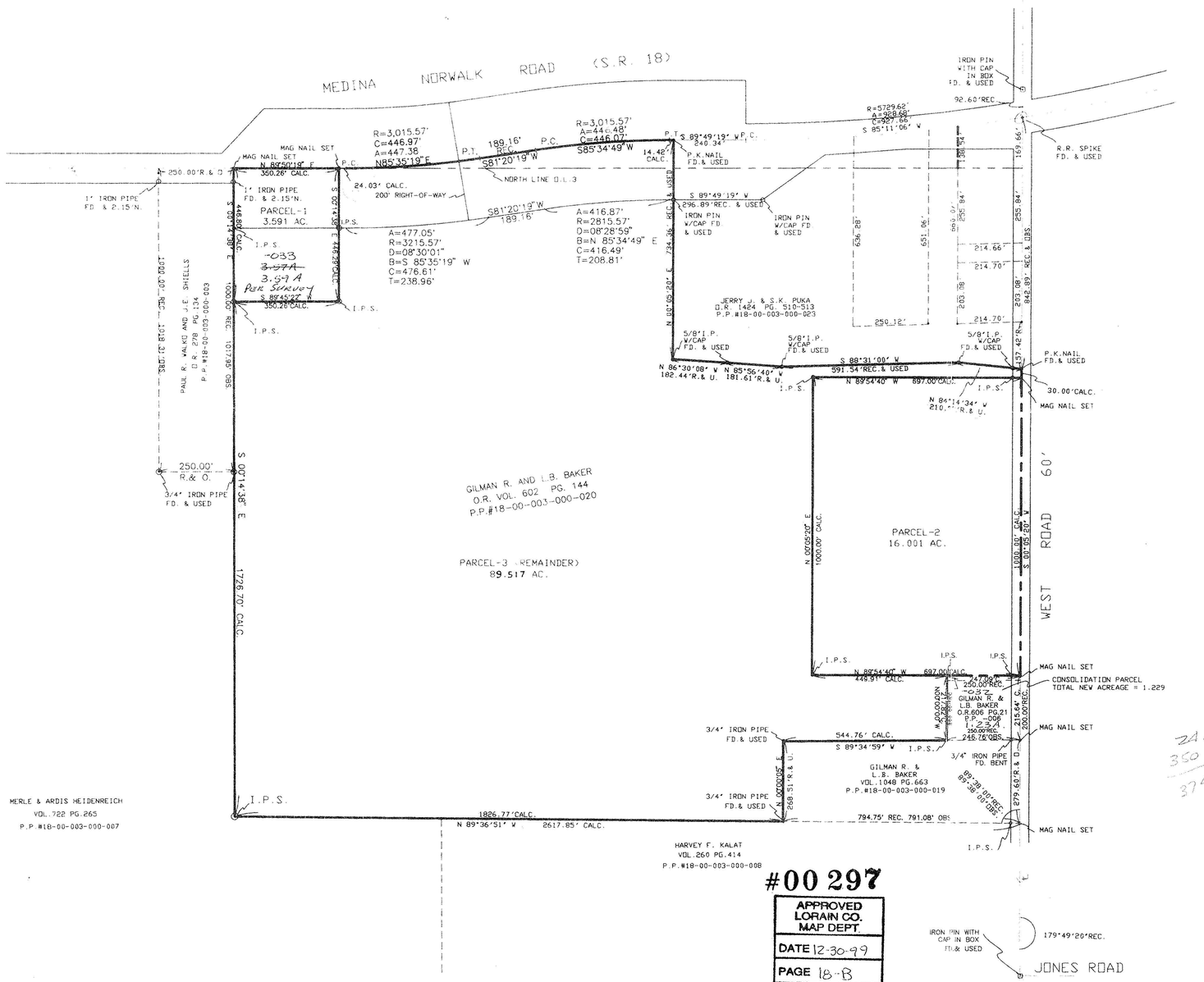

24.03
350.26
374.29

SURVEYOR'S STATEMENT

INDICATE PIN DISTANCES ARE EXPRESSED IN FEET AND DECIMAL PARTS THEREOF. BEARINGS ARE TO AN ASSUMED MERIDIAN AND ARE USED TO ANGLES ONLY. PERMANENT MONUMENTS WERE FOUND OR SET AS INDICATED HEREON. ——— O ——— I.P.S. INDICATES 5/8" IRON WITH CAP SET. ALL OF WHICH I DECLARE TO BE CORRECT TO THE BEST OF MY ABILITIES AND BELIEF.

THOMAS M. SNEZEK, REGISTERED OHIO SURVEYOR NO.7051

7-23-97
DATE

STATE OF OHIO THOMAS M. SNEZEK 7051 REGISTERED SURVEYOR

#00 297

APPROVED
LORAIN CO.
MAP DEPT.
DATE 12-30-99
PAGE 18-B
BY [illegible]
#99-00297

#9710 7/25/97