

TOPOGRAPHY FOR JAMES I. SMITH

TOWNSHIP OF WELLINGTON - LORAIN

COUNTY - OHIO

PART OF LOT NO. 1

PARCEL NO. 1 IN THE SMITH LOT SPLIT.

SCALE: 1" = 100'

AUGUST 1996

DIMENSIONS ARE IN FEET AND DECIMALS. BEARINGS ARE TO SHOW ANGLES.

89° West © McGervey

CONSULTING ENGINEER & SURVEYOR #4289

2643 JOSEPH ST.
AVON OHIO
44011
937-5353
871-4075



WEST RD

Handwritten initials 'JP'

#21916

APPROVED	
LORAIN CO.	
MAP DEPT.	
DATE 10-9-96	
PAGE 18-H	
BY K. DYE	
JOB #	21916

220-

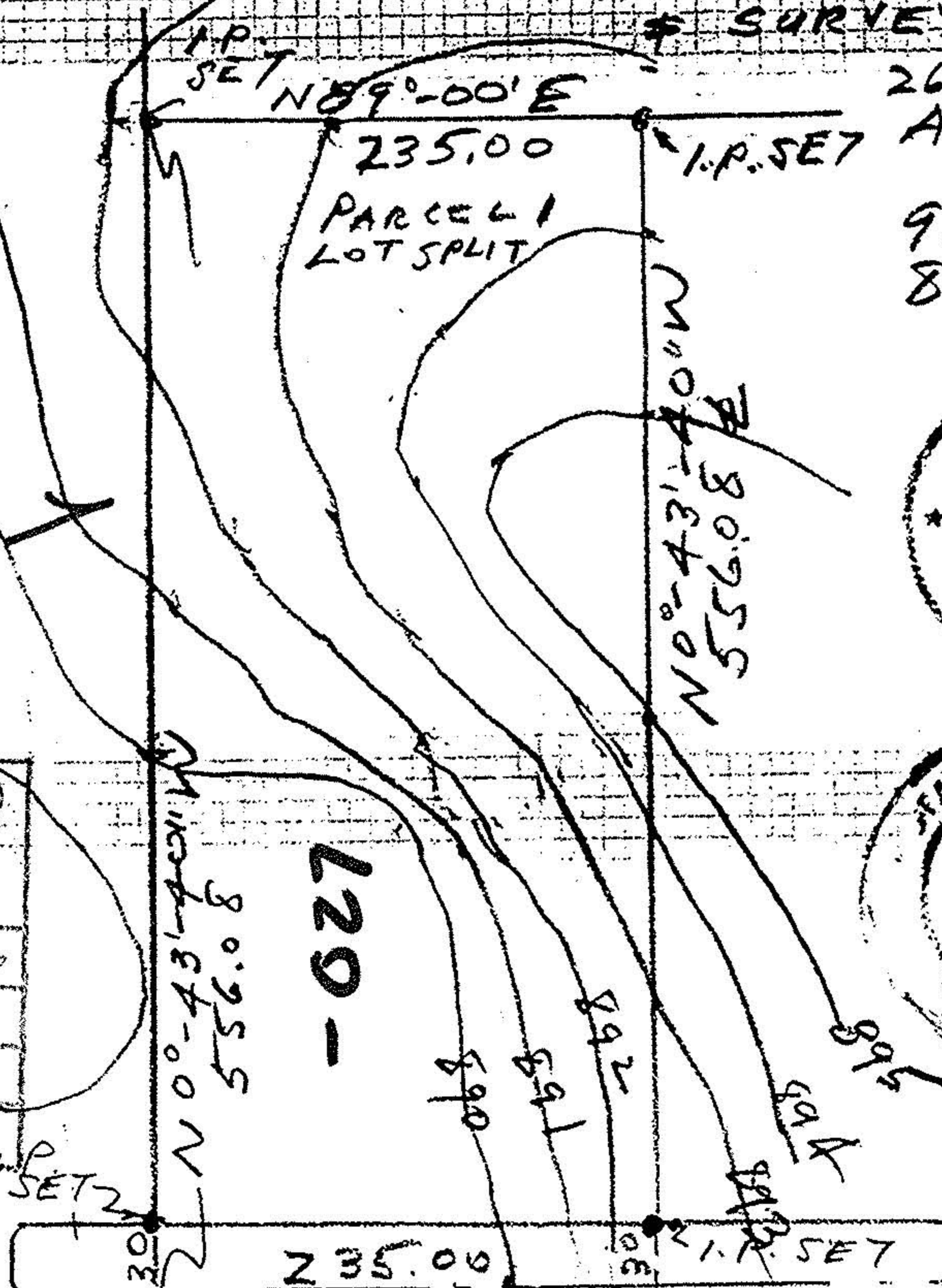

MON. USED

MON. USED

599.31 N 89° 00' E 2766.10 OBS

2766.55 REC.

SMITH RD. SMITH RD. 60'

1967/