

LOT SPLIT FOR JAMES I. SMITH TOWNSHIP OF WELLINGTON - LORAIN COUNTY - OHIO PART OF LOT NO. 1

SCALE: 1"=100'
JULY 1996

DIMENSIONS ARE IN FEET AND DECIMALS.
BEARINGS ARE TO SHOW ANGLES.

Walter C. M. Servey
CONSULTING ENGINEER & SURVEOR # 4289
2647 JOSEPH ST
AVON, OHIO 44011
937-5353 871-4075

± JONES RD.

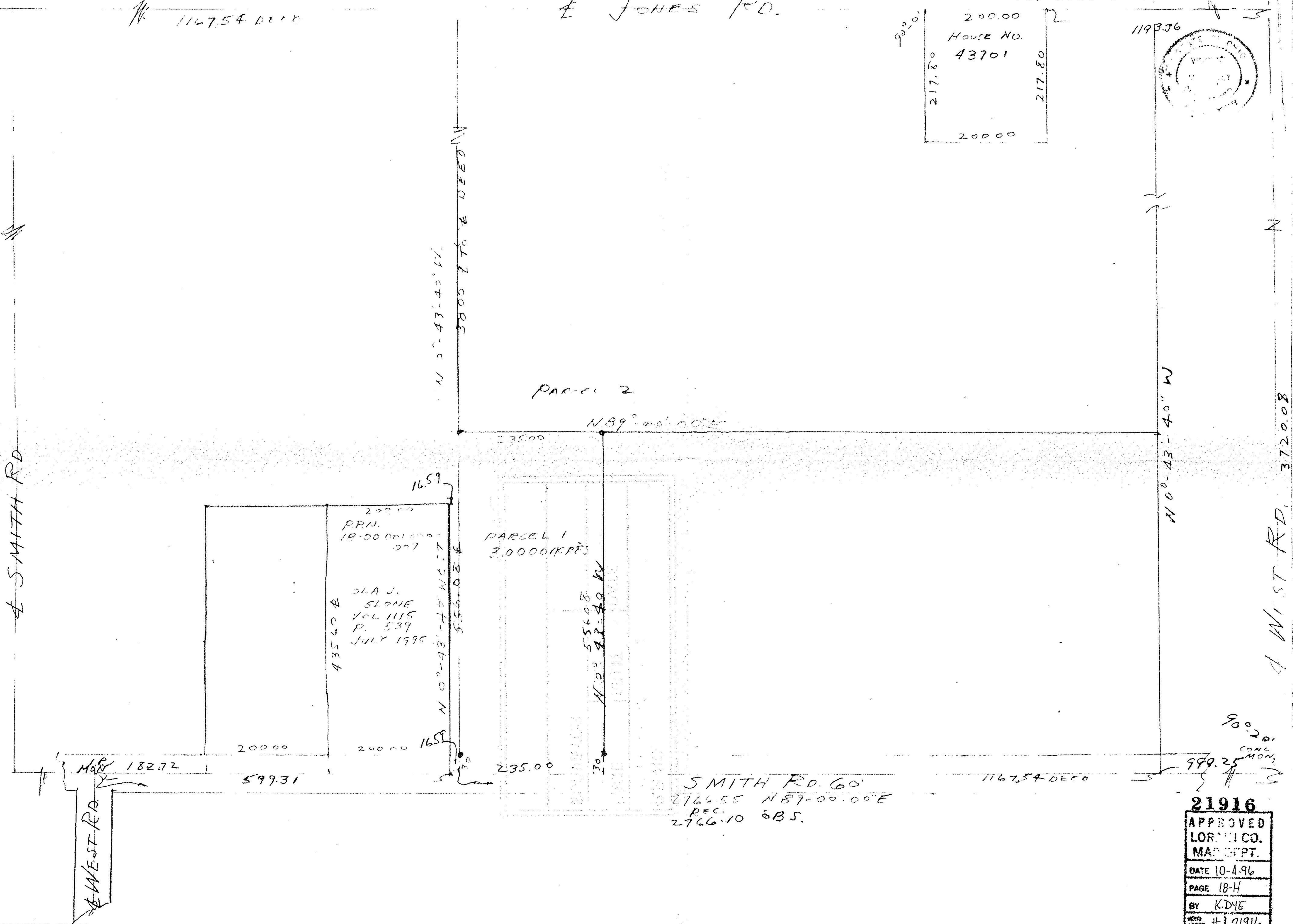
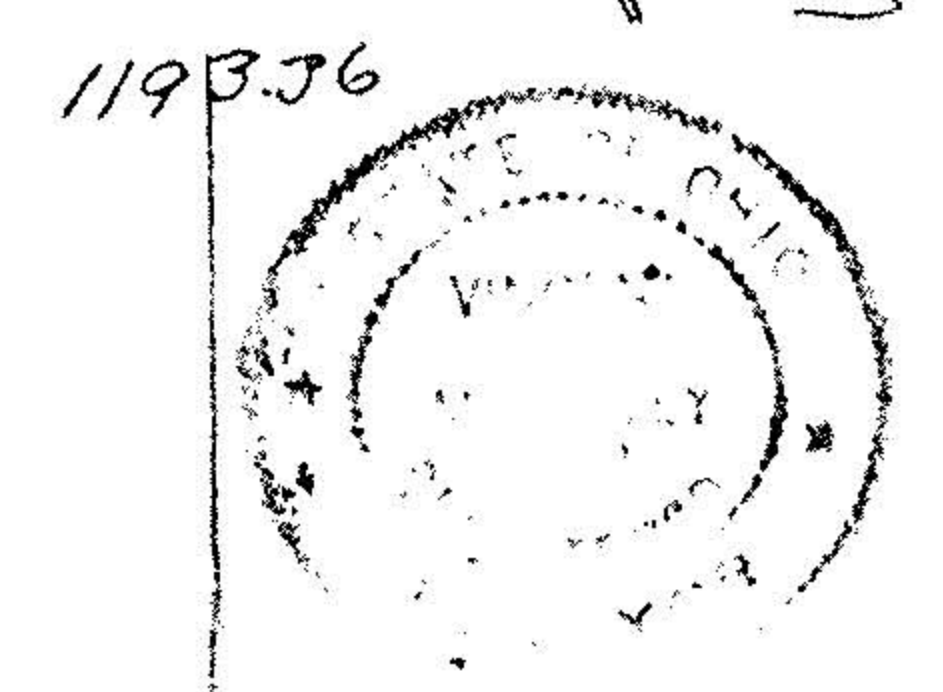
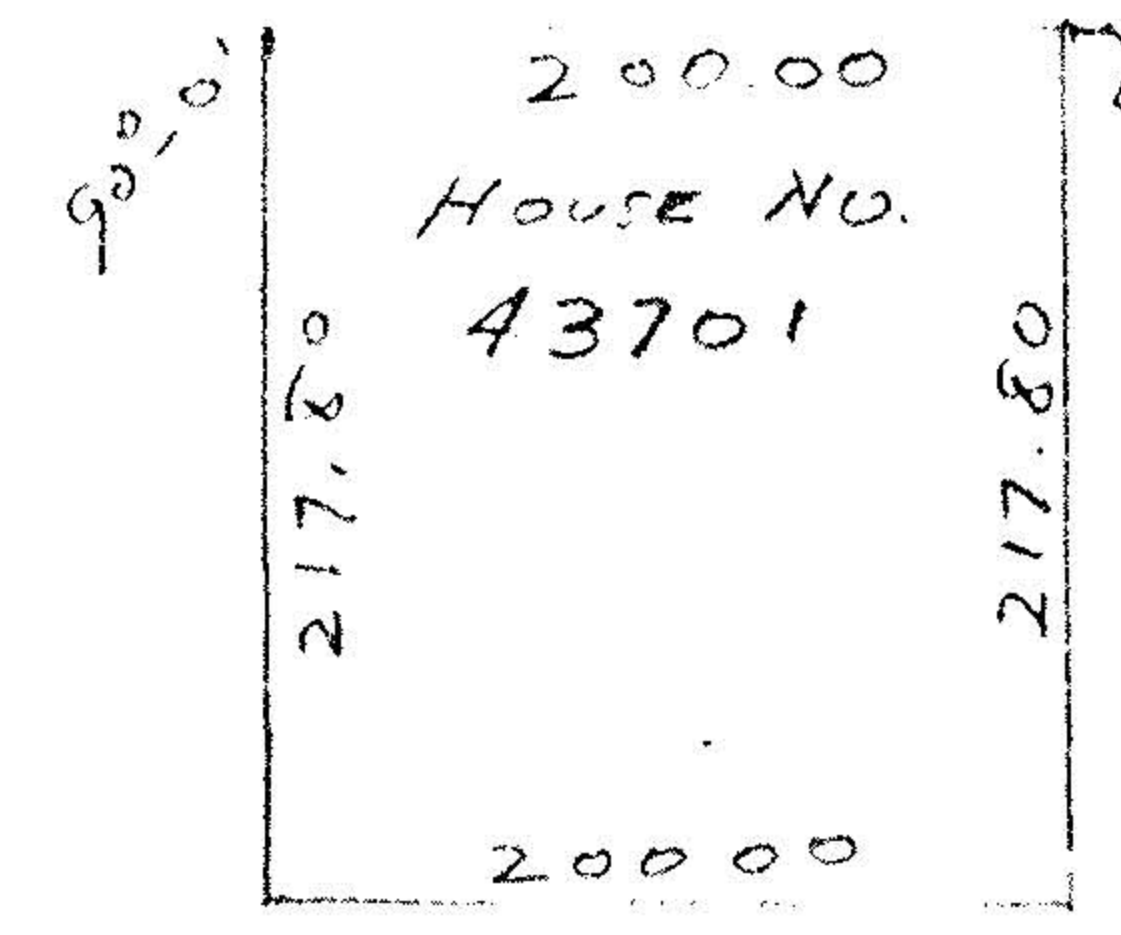

PPN.
18-00 001 000-
007
JLA J.
SLONE
VOL 1115
P. 539
JULY 1995

PARCEL 1
3.0000 ACRES

PARCEL 2

SMITH RD. 60'
2766.55 N89-00-00"E
REC. 2766-10 OBS.

21916
APPROVED
LORAIN CO.
MAYOR PT.
DATE 10-4-96
PAGE 18-H
BY K.DYE
VOID AFTER # 21916