

Key Map

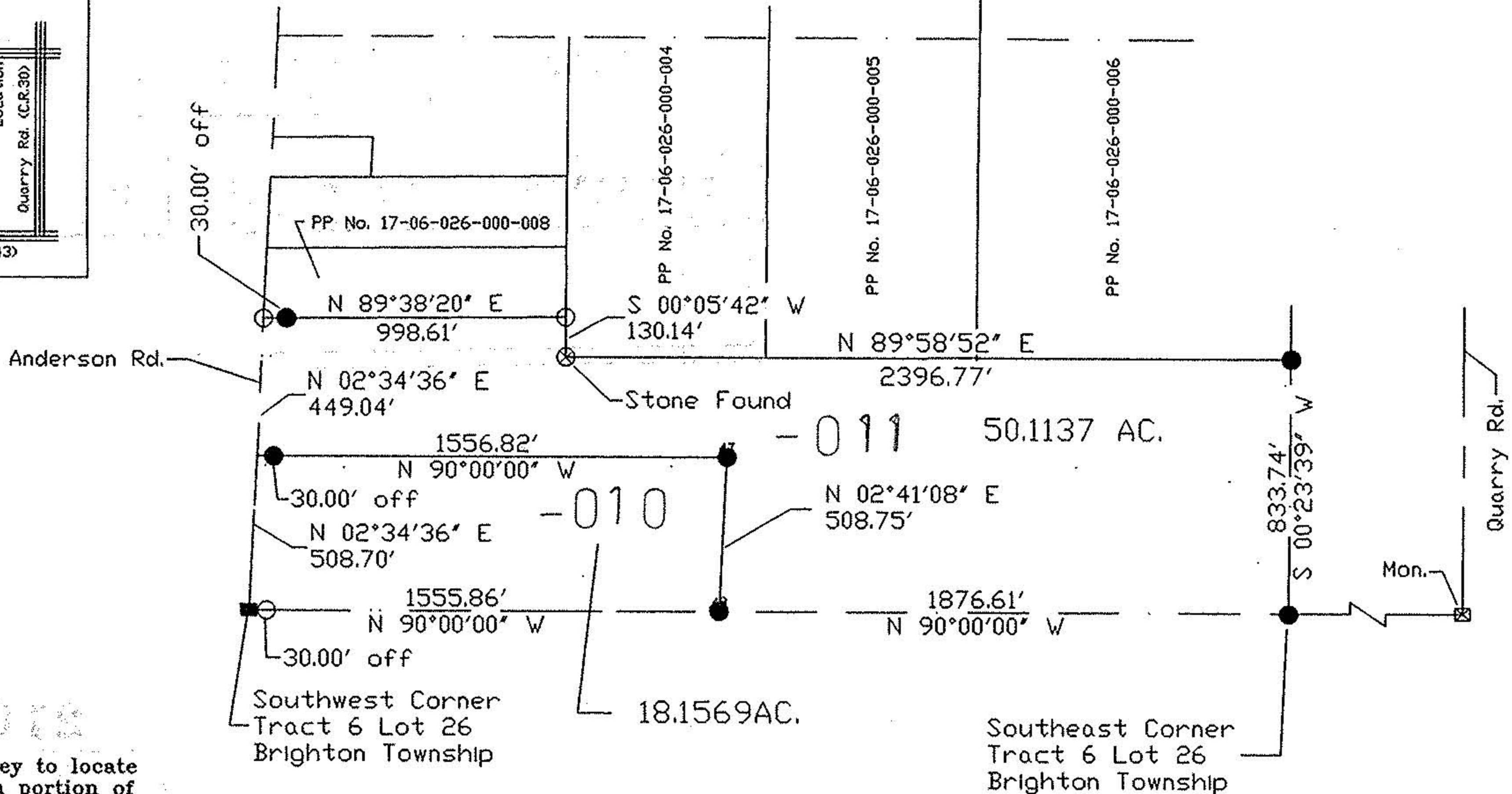
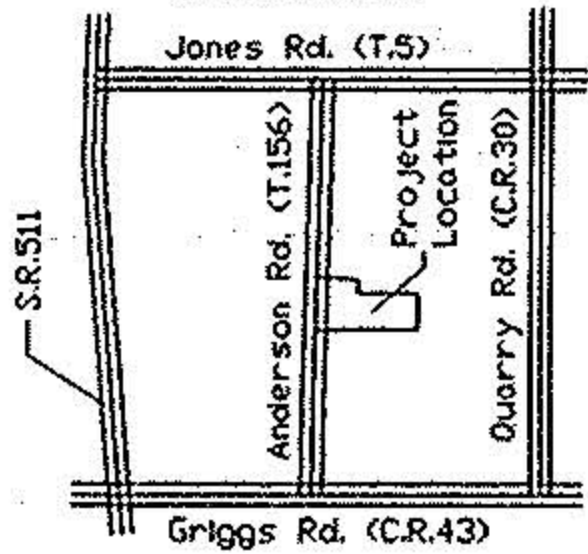

Plat of a survey to locate and describe a portion of a tract of land conveyed to Bacil K. & Patricia A. Erymier by Deed recorded in OR Vol 1185 Page 126, of the Lorain County Record of Deeds.

I hereby certify this plat to be a true delineation of a field survey by Hudnut-Laughery & Assoc. in Sept. & Oct. 1995

Richard K. Hudnut
 Richard K. Hudnut P.S.
 Reg. Surveyor No. 5958

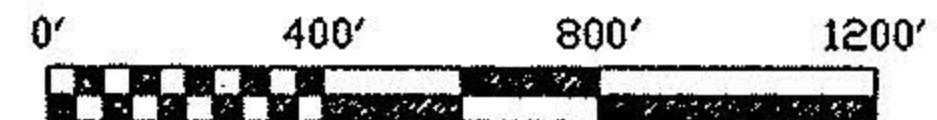

SYMBOLS

- — Railroad Spike Found
- — Iron Pin Found
- — Railroad Spike Set
- — Iron Pin Set With Cap

Note: All bearings shown are for determination of angles only.

R. K. HUDNUT P.S.
 Design & Surveying
 1035 Overlook Dr.
 Ashland, Ohio 44805

South Part of Lot 26, Tract 6
 Range 19 Brighton Township
 Lorain County, Ohio

Drawn by R.K.H Scale 1=400 Date 12/04/95