

BASIS OF BEARINGS IS THE CENTERLINE OF ANDERSON ROAD (NORTH 03°03'30" EAST). IRON PINS SET ARE 5/8" DIAMETER, 30" LONG WITH PLASTIC CAP "T. SIMON, S-7775".

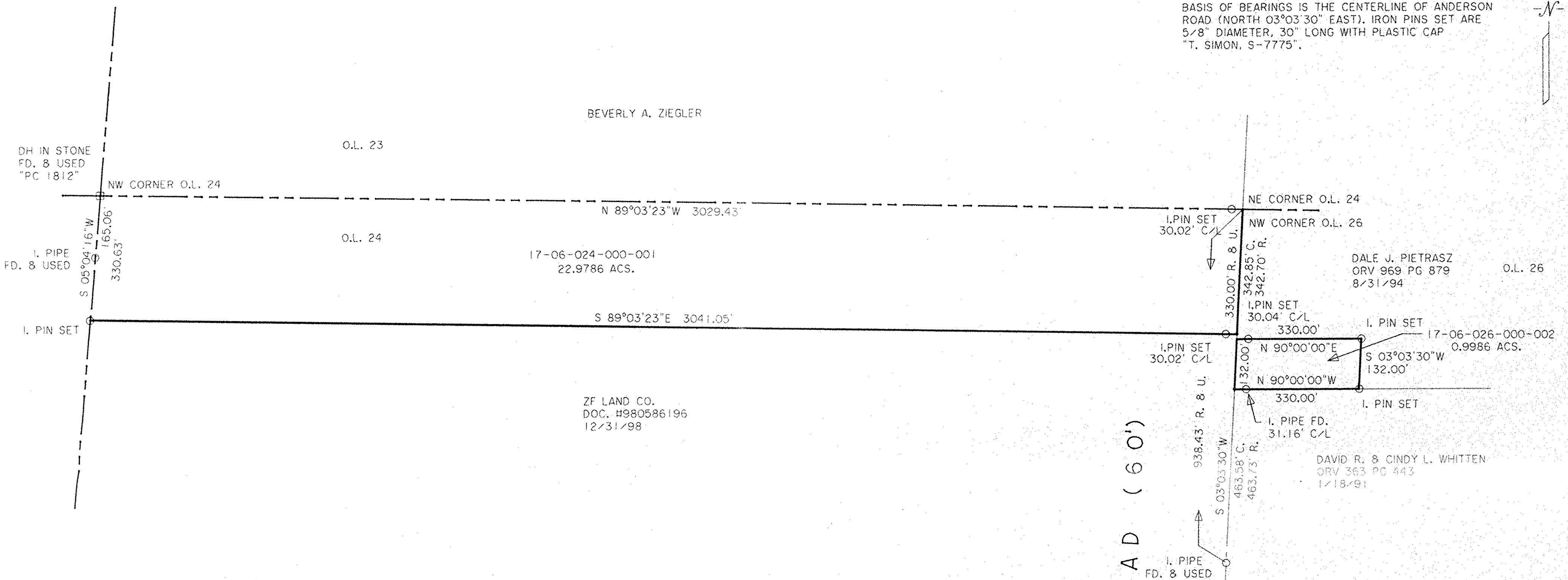

DIMENSIONS SHOWN ON THIS PLAT ARE EXPRESSED IN FEET AND DECIMAL PARTS THEREOF, ALL BEARINGS ARE TO AN ASSUMED MERIDIAN AND ARE USED TO INDICATE ANGLES ONLY. PERMANENT MONUMENTS WERE FOUND OR SET AT ALL POINTS INDICATED HEREON, ALL OF WHICH I CERTIFY TO BE CORRECT.

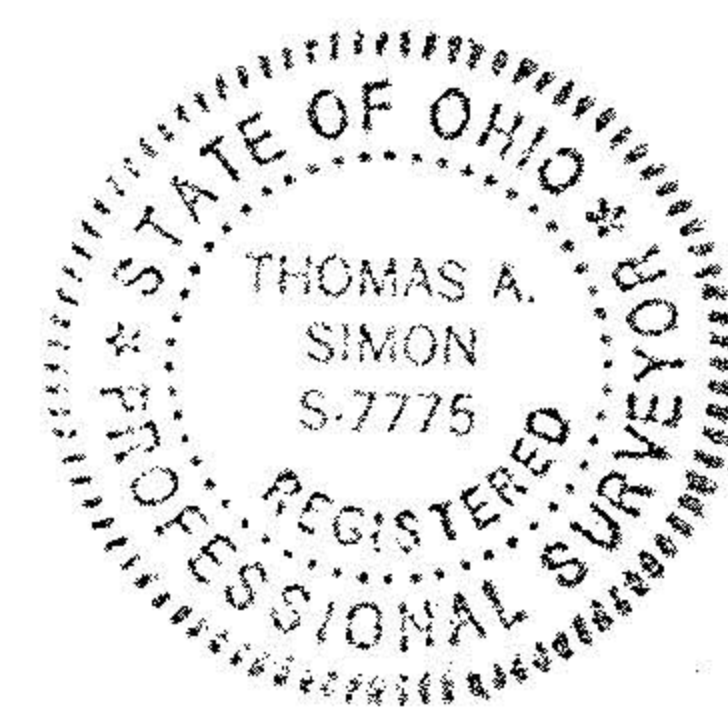

*TAS*  
THOMAS A. SIMON  
REG. PROFESSIONAL SURVEYOR  
NO. S-7775

**THOMAS SIMON & ASSOCIATES, INC.**  
PROFESSIONAL LAND SURVEYORS

COBBLESTONE CORNER PROFESSIONAL CENTER  
39049 CENTER RIDGE ROAD  
NORTH RIDGEVILLE, OHIO 44039  
(440) 327-2925  
FAX 327-2964

#00601-A  
APPROVED  
LORAIN CO.  
MAP DEPT.  
DATE 10-9-01  
PAGE 17-6, 17-H  
BY R. MAJES  
NO. 01-100601-A

PLAT OF SURVEY  
FOR  
VIRGINIA & EDWARD W.  
SMITH AND  
LILLIAN TRIPP  
BEING KNOWN AS PARTS OF ORIGINAL LOT  
NOS. 24 AND 26, TRACT 6  
OF BRIGHTON TOWNSHIP  
COUNTY OF LORAIN STATE OF OHIO  
JULY, 2001 SCALE: 1" = 200'