



LAUNDON . SIMON . CAHL & ASSOC. INC.
 CONSULTING ENGINEERS & SURVEYORS
 219 COURT ST. ELYRIA, OHIO 44035

SURVEY FOR:

GLENN ZIEGLER

Orig. Lot 23	City of	Date 3-16-88 Scale 1"=100'
Orig. Sec	Village of	Dwn. by R.G.S. Chkd. by C.J.
Tract 6	County of LORAIN	Job No. 88-1692 F.B.
Township of BRIGHTON	State of OHIO	Printed

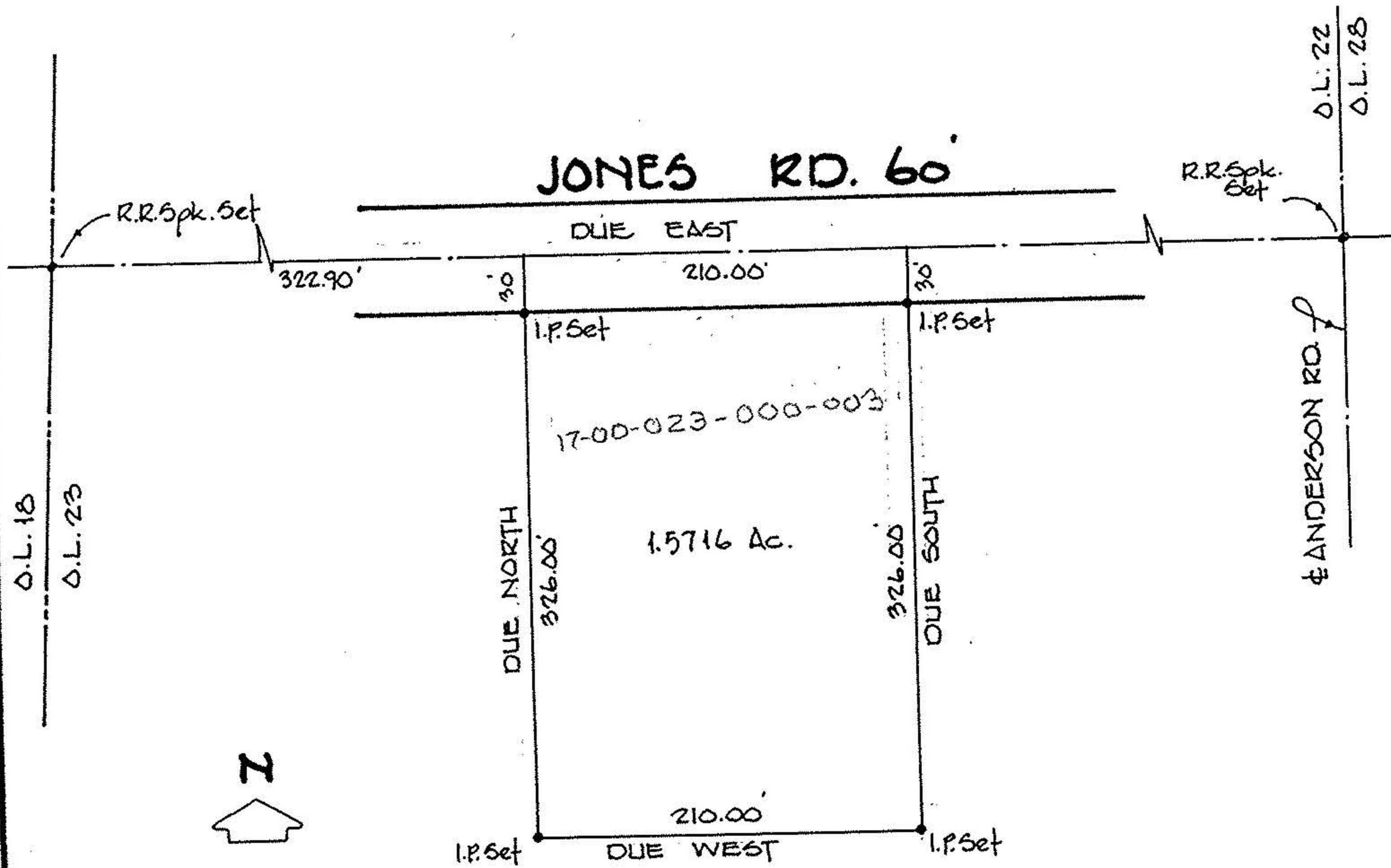

Rmdr. of GLENN T. ZIEGLER
 V. 1178 P. 808
 17-06-023-000-001

BEARINGS SHOWN ARE ASSUMED AND USED TO DESCRIBE ANGLES ONLY.