

DAVID L. DEVOE
O.R.V. 525 P. 113 REL. 1

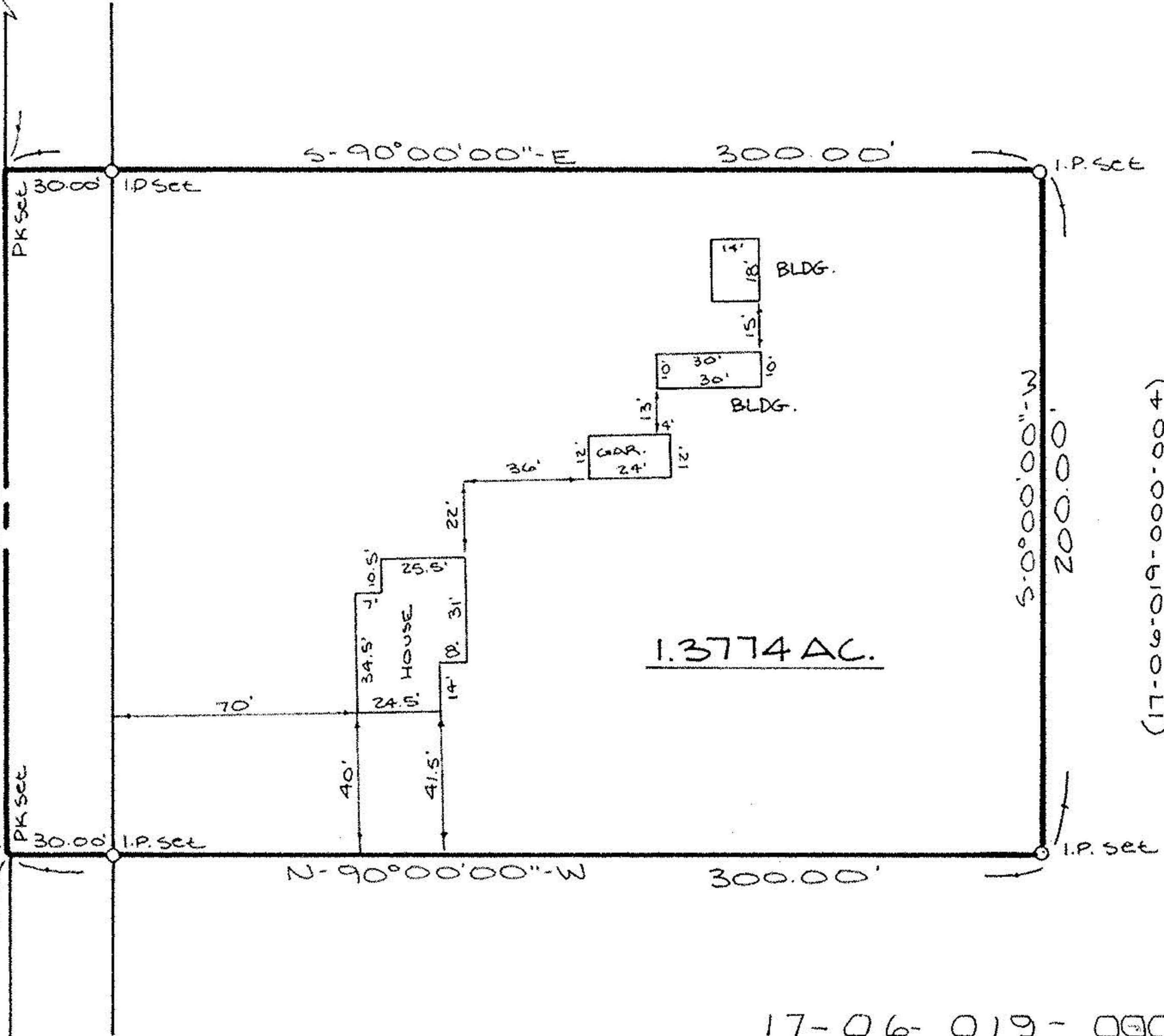

ASHLAND-KIPTON ROAD 60' (S.R. 511)

N-0°00'00"-E (Assumed) 1530± SCALED (T.M.)
894±
435.57'
PK Set
I.P. Set



1.3774 AC.

86.27 AC. ± REC.
MARGARET L. ZIEGLER
D.V. 1212 P. 935
(17-06-019-000-004)
(84.89 AC. ± REMAINDER)

17-06-019-000-004

20349

APPROVED
LORAIN CO.
MAP DEPT.
DATE 4-23-93
PAGE 17-G
BY CAROLYN FRANCIS
VOID AFTER # 20349

RONALD H. JOHNSTON
D.V. 1360 P. 37

JONES ROAD
100.0' REC.
I.P. Fd.

532.81' REC.



SCALE: 1" = 50'

PREPARED BY:
KS ASSOCIATES INC.
ENGINEERS ~ SURVEYORS

David J. Elwell
REG. SURV. NO. 6333



SURVEY MAP
PART OF BRIGHTON TOWNSHIP LOT NO. 19
TRACT NO. 6
TOWNSHIP OF BRIGHTON
COUNTY OF LORAIN STATE OF OHIO
DATE: 3-12-93 SCALE: 1" = 50'

93-069