

MAP OF SURVEY, LOT SPLIT AND ASSEMBLY

PREPARED FOR

DAVID E. AND GOLDIE A. WAGNER

SITUATED IN THE TOWNSHIP OF BRIGHTON, COUNTY OF LORAIN, STATE OF OHIO AND BEING KNOWN AS PART OF ORIGINAL BRIGHTON TOWNSHIP LOTS 7, 10, 11, 14 AND 18 IN TRACT 6 AND ALSO BEING PART OF THOSE LANDS DEEDED TO DAVID E. AND GOLDIE A. WAGNER IN DEED G. R. VOLUME 983, PAGE 926 OF LORAIN COUNTY DEED RECORDS.

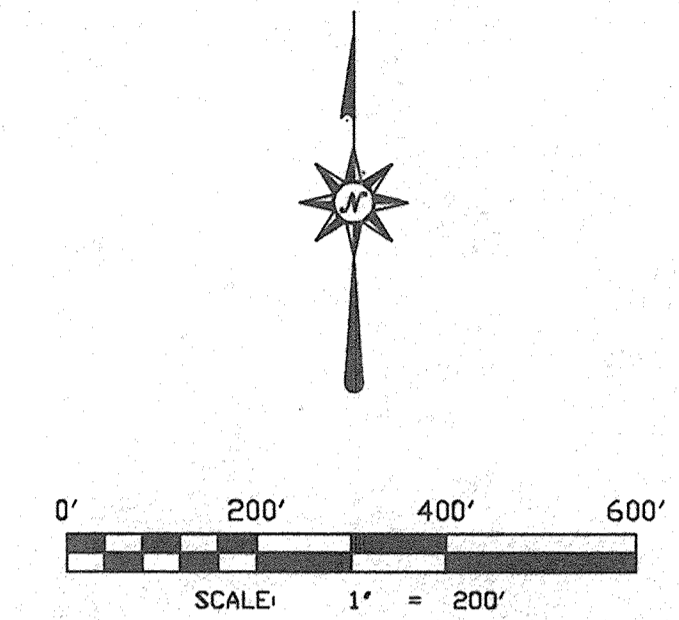

NOTE:

ACREAGE CALCULATION FOR INTERNAL PARCEL DIVISIONS ARE BASED ON RECORD ONLY. INTERNAL ORIGINAL LOT LINES WERE NOT SURVEYED.

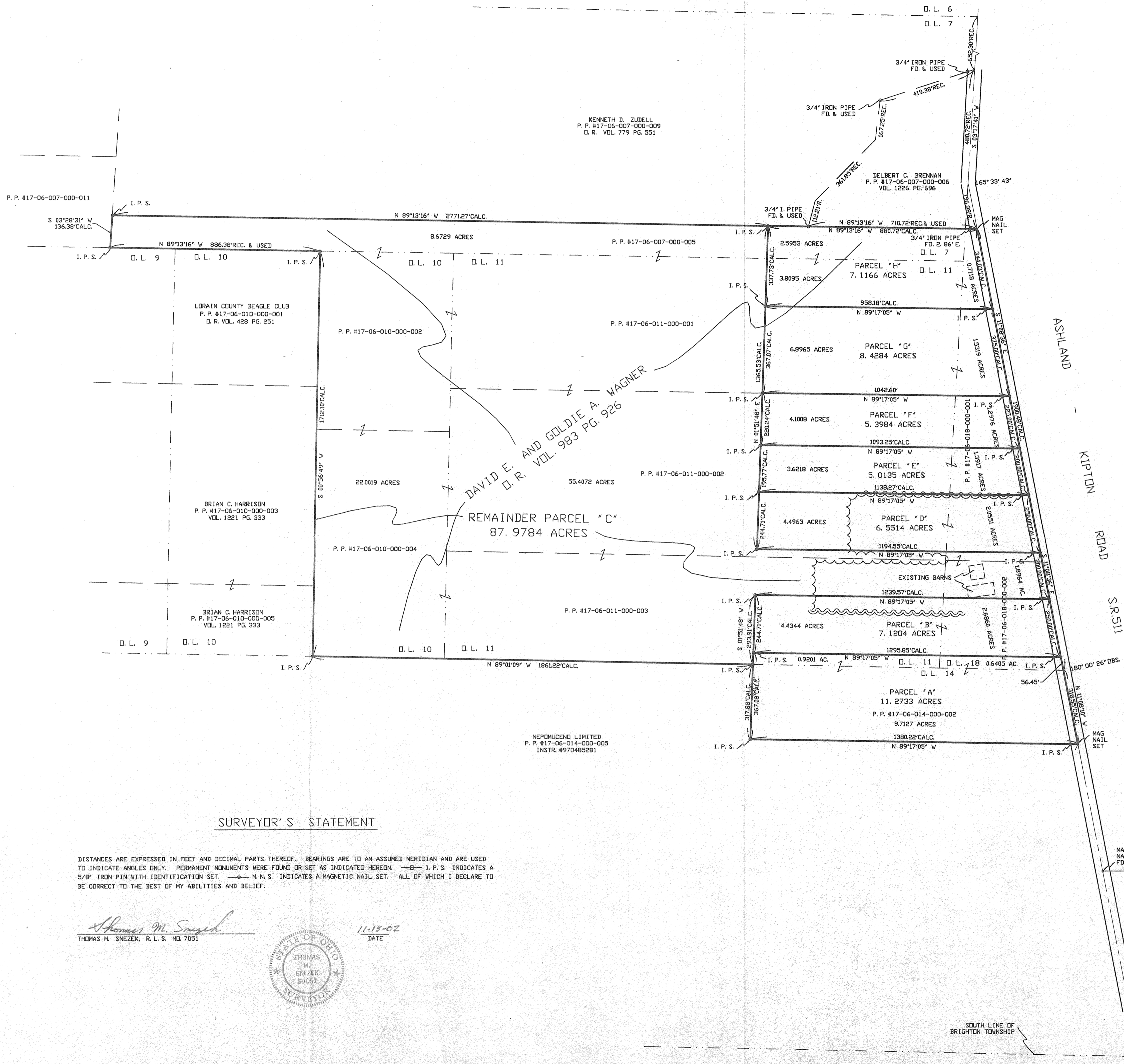

KENNETH D. ZUDELL
P. P. #17-06-007-000-009
O. R. VOL. 779 PG. 551

DELBERT C. BRENNAN
P. P. #17-06-007-000-006
VOL. 1226 PG. 696

LORAIN COUNTY BEAGLE CLUB
P. P. #17-06-010-000-001
O. R. VOL. 428 PG. 251

BRIAN C. HARRISON
P. P. #17-06-010-000-003
VOL. 1221 PG. 333

BRIAN C. HARRISON
P. P. #17-06-010-000-005
VOL. 1221 PG. 333

NEPOMUCEND LIMITED
P. P. #17-06-014-000-005
INSTR. #970485281

SURVEYOR'S STATEMENT

DISTANCES ARE EXPRESSED IN FEET AND DECIMAL PARTS THEREOF. BEARINGS ARE TO AN ASSUMED MERIDIAN AND ARE USED TO INDICATE ANGLES ONLY. PERMANENT MONUMENTS WERE FOUND OR SET AS INDICATED HEREON. — I. P. S. INDICATES A 5/8" IRON PIN WITH IDENTIFICATION SET. — M. N. S. INDICATES A MAGNETIC NAIL SET. ALL OF WHICH I DECLARE TO BE CORRECT TO THE BEST OF MY ABILITIES AND BELIEF.

Thomas M. Sniezek
THOMAS M. SNEZEK, R. L. S. NO. 7051

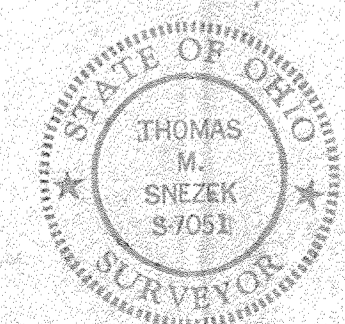

11-15-02
DATE

1101250
APPROVED
LORAIN CO
MAP OF PT
DATE 11-25-02
PAGE 17-F
BY JHattfield
#02-01250

REVISED TO ADD REMAINDER PARCEL TO PARCEL 'C' 11/14/02
REVISED TO ADD REMAINDER PARCEL 2/23/02
PROJECT #0110 10/18/01