

VERMILION ROAD STATE ROUTE 511 60'

L.P. in  $\square$  of VERMILION RD.  
&  $\square$  North Main Track  
THE WHEELING & LAKE ERIE RR.

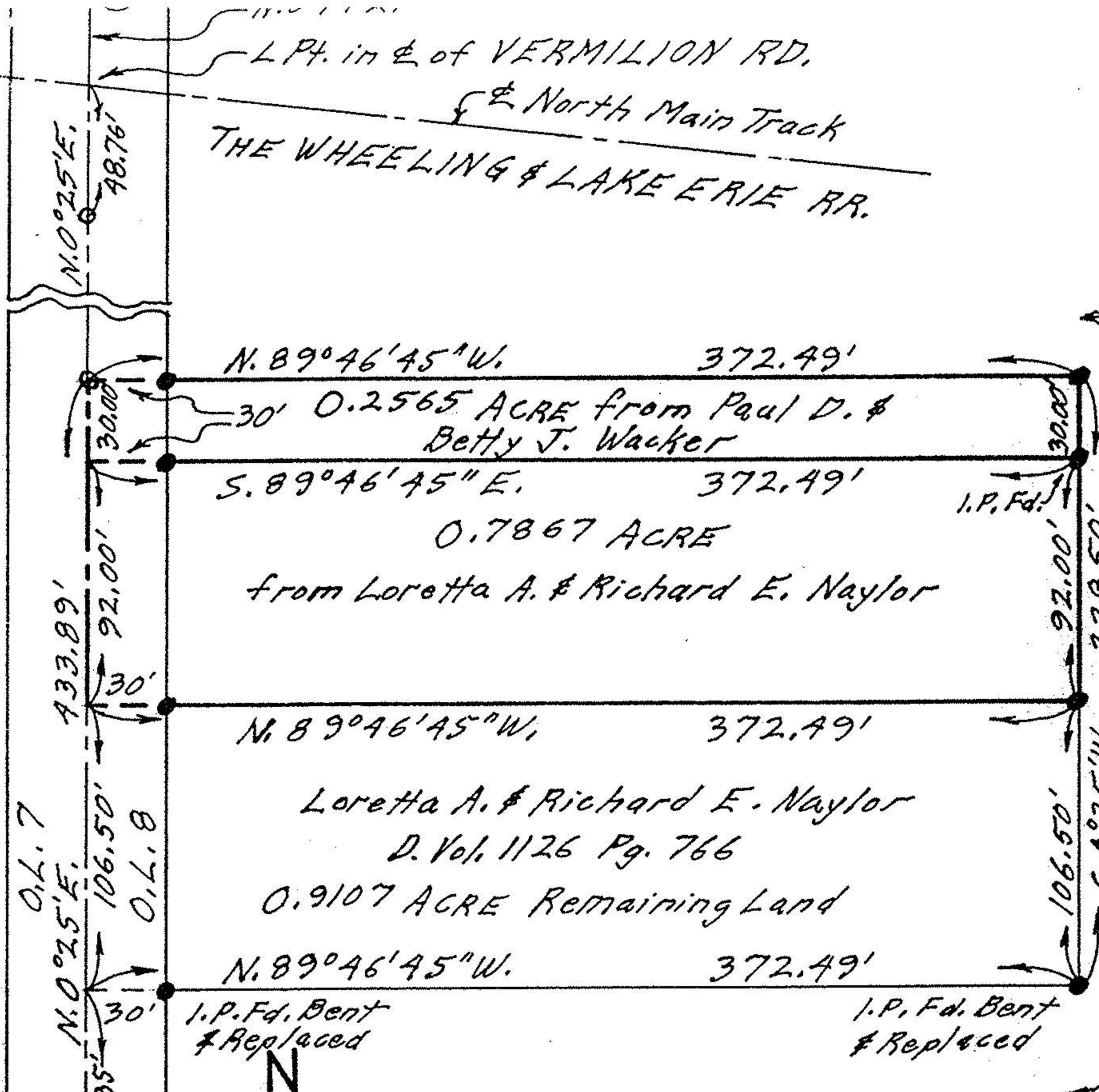

N. 89° 46' 45" W. 372.49'

30' 0.2565 ACRE from Paul D. & Betty J. Wacker

S. 89° 46' 45" E. 372.49'

0.7867 ACRE

from Loretta A. & Richard E. Naylor

N. 89° 46' 45" W. 372.49'

Loretta A. & Richard E. Naylor  
D. Vol. 1126 Pg. 766

0.9107 ACRE Remaining Land

N. 89° 46' 45" W. 372.49'

I.P. Fd. Bent & Replaced

I.P. Fd. Bent & Replaced

Paul D. & Betty J. Wacker  
Parcel No. 3 D. Vol. 1002 Pg. 850

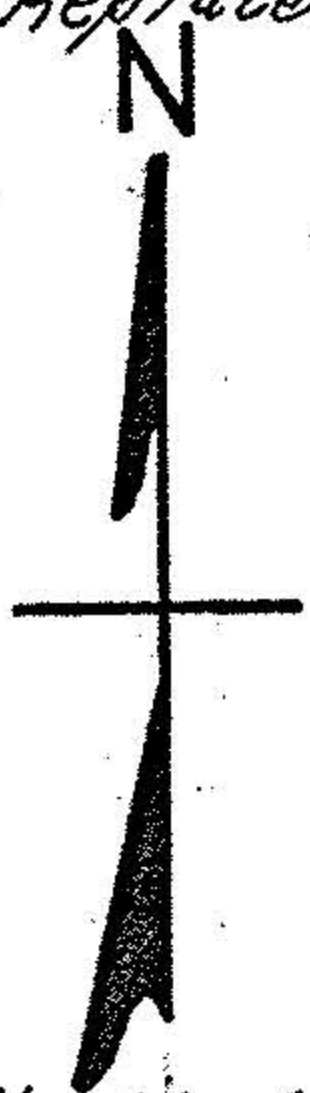

PLAT OF SURVEYS FOR  
THE TRUSTEES OF BRIGHTON TWP.  
ORIGINAL LOT 8 - TRACT NO. 7  
BRIGHTON TOWNSHIP  
LORAIN COUNTY OHIO  
SCALE: 1" = 60' SEPTEMBER - 1976

Gary E. Penfound  
Reg. Surveyor No. 4957

NOTES: o indicates reference PRRS  
and  $\odot$  indicates iron pin set  
unless otherwise designated.

North Line of  
Public Square  
RRS set in 1959  
by Lorain County  
Engineer's Dept.

RRS, Fd.  $\rightarrow$  996.96'  
198.5'  $\rightarrow$  N. 0° 25' E.  
H. & S. T. B.  
RTE. 10

O.L. 7  
N. 0° 25' E. 106.50'  
O.L. 8  
1202.35' N. 0° 25' E.

133.89'  
92.00'  
30'

N. 0° 25' E.  
48.76'