

MAP OF SURVEY AND LOT SPLIT

PREPARED FOR

RICHARD C. AND EMILY H. CONKLIN

SITUATED IN THE TOWNSHIP OF BRIGHTON, COUNTY OF LORAIN, STATE OF OHIO
AND BEING KNOWN AS PART OF ORIGINAL BRIGHTON TOWNSHIP LOT 16, TRACT 7

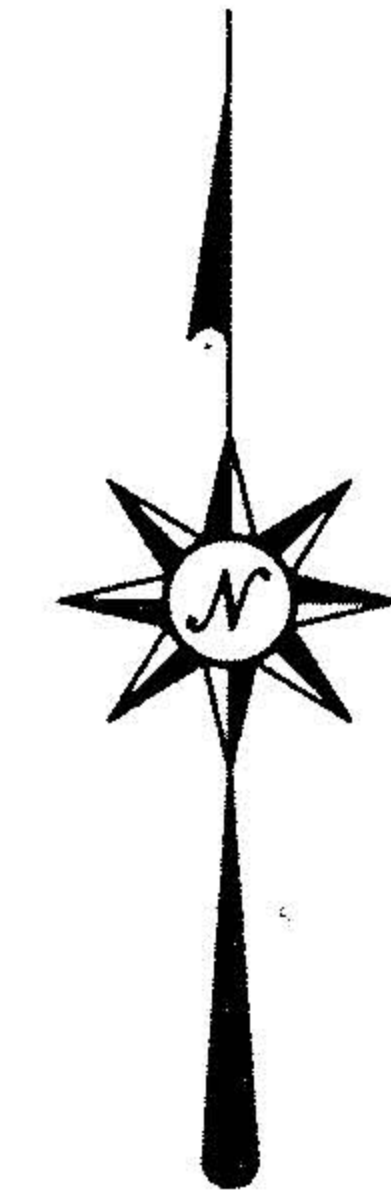

SCALE: 1" = 100'

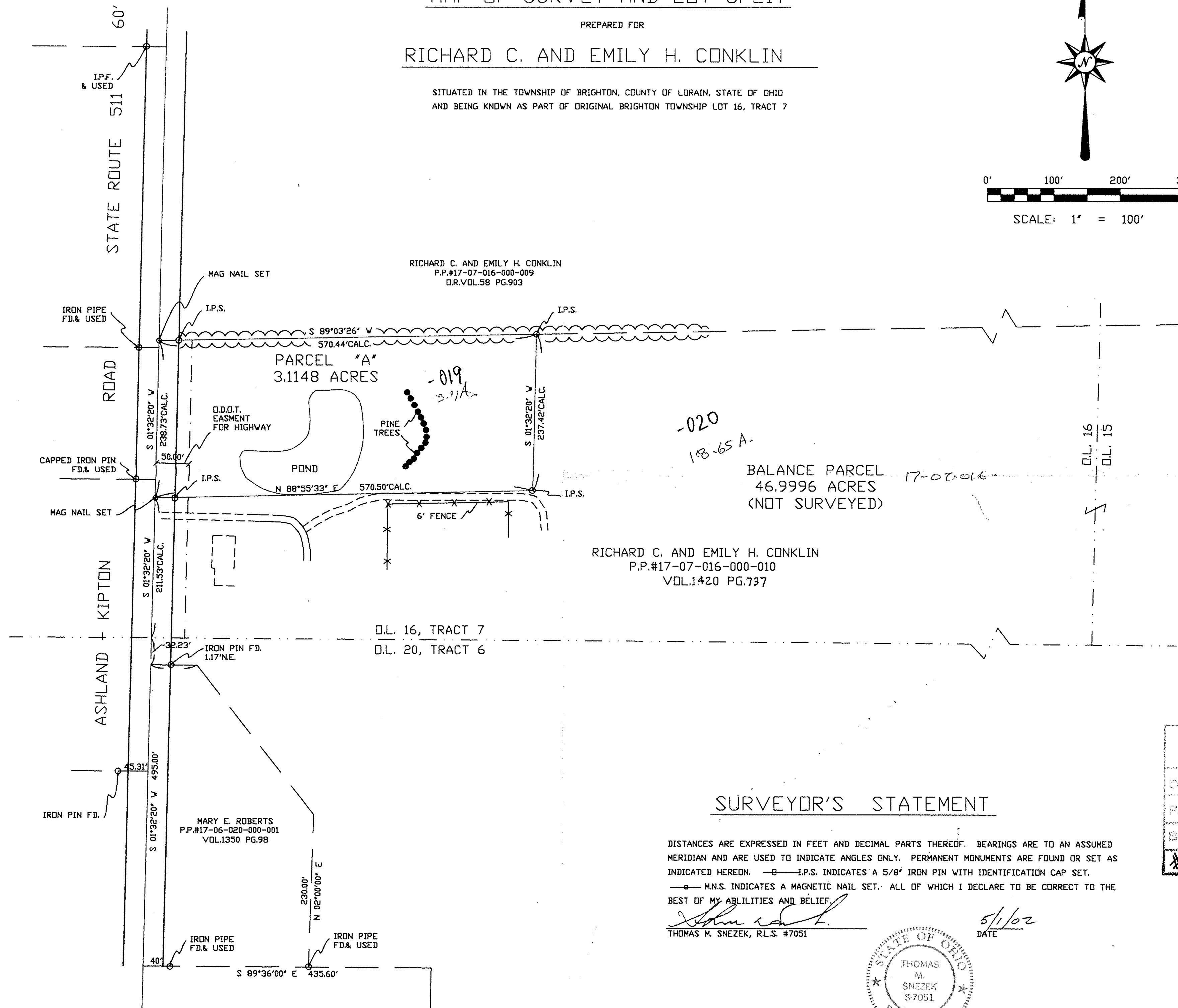

RICHARD C. AND EMILY H. CONKLIN
P.P.#17-07-016-000-010
VOL.1420 PG.737

SURVEYOR'S STATEMENT

DISTANCES ARE EXPRESSED IN FEET AND DECIMAL PARTS THEREOF. BEARINGS ARE TO AN ASSUMED MERIDIAN AND ARE USED TO INDICATE ANGLES ONLY. PERMANENT MONUMENTS ARE FOUND OR SET AS INDICATED HEREON. — I.P.S. INDICATES A 5/8" IRON PIN WITH IDENTIFICATION CAP SET.
— M.N.S. INDICATES A MAGNETIC NAIL SET. ALL OF WHICH I DECLARE TO BE CORRECT TO THE BEST OF MY ABILITIES AND BELIEF.

Thomas M. Snezek
THOMAS M. SNEZEK, R.L.S. #7051

5/1/02
DATE

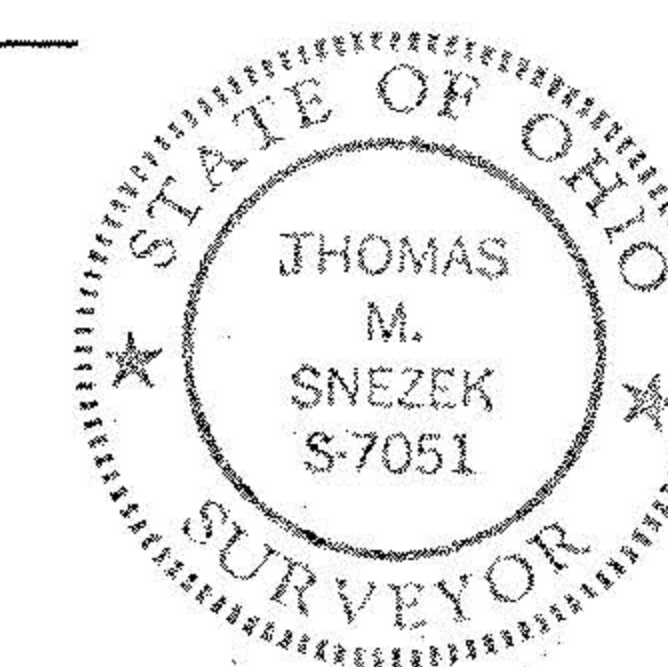

No 01087
APPROVED
LORAIN CO.
S.M. DEPT.
DATE 5-22-02
PAGE 17-G
BY JHatfield
* 02-01087