MAP OF SURVEY AND LOT SPLIT

PREPARED FOR

ROBERT S. HONOSHOFSKY

SITUATED IN THE TOWNSHIP OF BRIGHTON, COUNTY OF LORAIN, STATE OF OHIO
AND BEING KNOWN AS PART OF ORIGINAL BRIGHTON TOWNSHIP LOT NO. 20, TRACT 7

N
W — E
S

SCALE : 1" = 100'

21272 A

APPROVED
LORAIN CO.
MAP DEPT
DATE 5-9-95
PAGE 17-E
BY CAROLYN FRANCIS
21272-A

17-07-020-000-

SEE #21284 FOR AC. CO
TO REM- 020

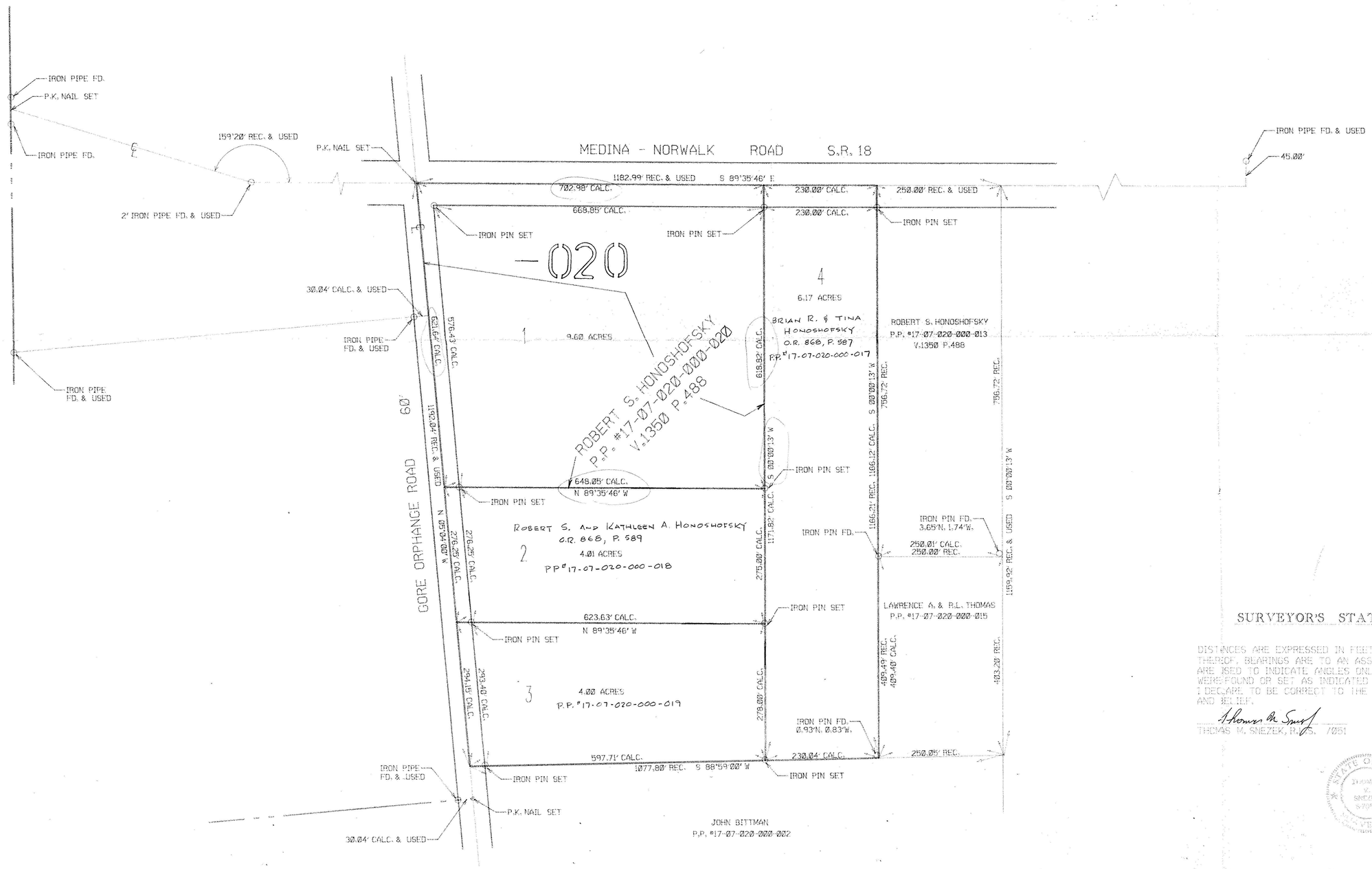

SURVEYOR'S STATEMENT

DISTANCES ARE EXPRESSED IN FEET AND DECIMAL PARTS THEREOF. BEARINGS ARE TO AN ASSUMED MERIDIAN AND ARE USED TO INDICATE ANGLES ONLY. PERMANENT MONUMENTS WERE FOUND OR SET AS INDICATED HEREON. ALL OF WHICH I DECLARE TO BE CORRECT TO THE BEST OF MY ABILITIES AND BELIEF.

Thomas M. Snezek

THOMAS M. SNEZEK, R.P.S. 7081

REV. 2-3-95
1-29-94
DATE

STATE OF OHIO
THOMAS M. SNEZEK
7081
SURVEYOR

9.452