

Clifford & Nancy Berger

Pale & Henry
Great house

Wacker Bros

Remainder 45.56 Acres
by Auditor

20338

APPROVED
LORAIN CO.
MAP DEPT.
DATE 5-5-93
PAGE 17-A
BY CAROLYN FRANCIS
VOID AFTER # 21338

N 2°59'W Horon County
Kelvin & Diane Loran
Haynes
OR 21 Pg 781

Gore Orphanage Rd



± R/W
Curve data
 $\Delta = 6^\circ$
Arc = 400.00'
CH 399.82'
CB N 73°15'44"W
R = 3819.72'

- iron pipes fd
- iron pipes set

of way easements
Vol 21 Pg 25

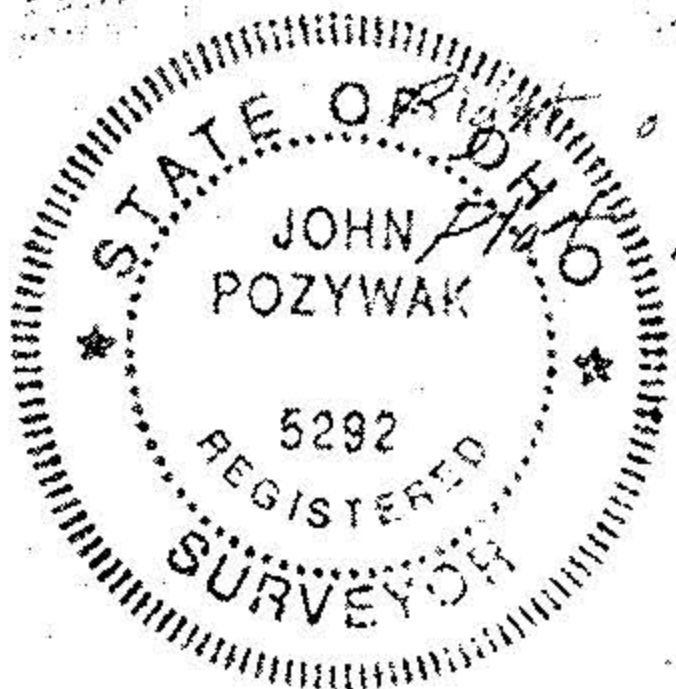

John Poznywak
Reg Surveyor
5292

Parcel split for Wacker Bros
Part of Original Lot 17
Gore Strip
Lorain County Ohio
Scale 1"=200 Feb 1993

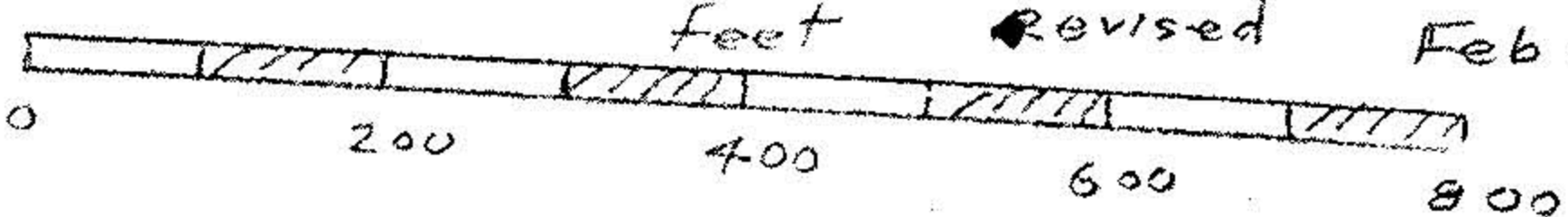

20338

Revised Feb 23, 93
May 93
May 1993
Bearing N 2-59 W

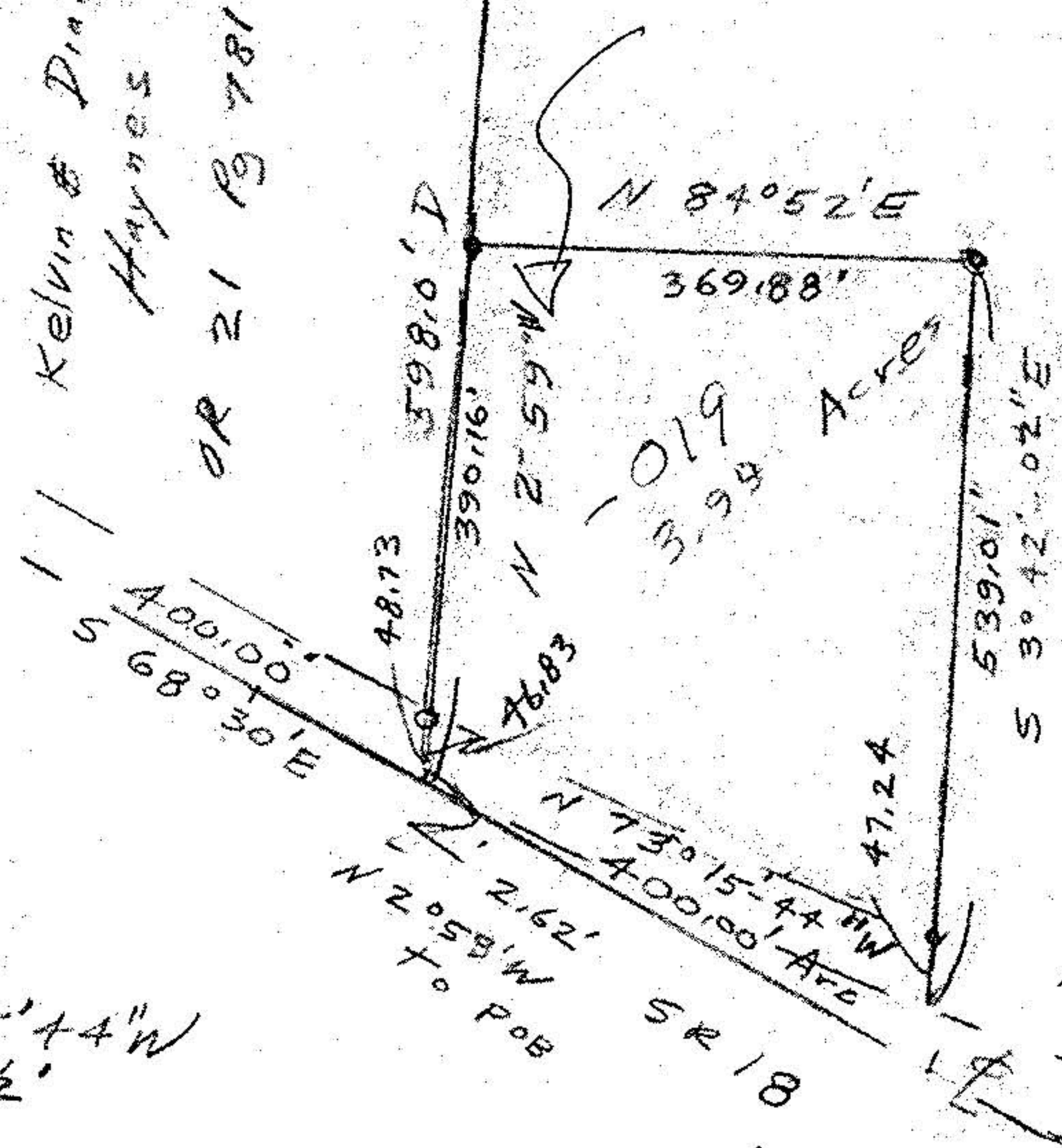

Clifford & Nancy Berger

Medina - Norwalk Rd