

PLAT OF SURVEY FOR HERBERT GOSS
 PART OF LOT 17, TRACT 7, BRIGHTON TOWNSHIP
 LORAIN COUNTY OHIO

DATE _____
 MO. _____
 YEAR _____
 SURVEYOR _____

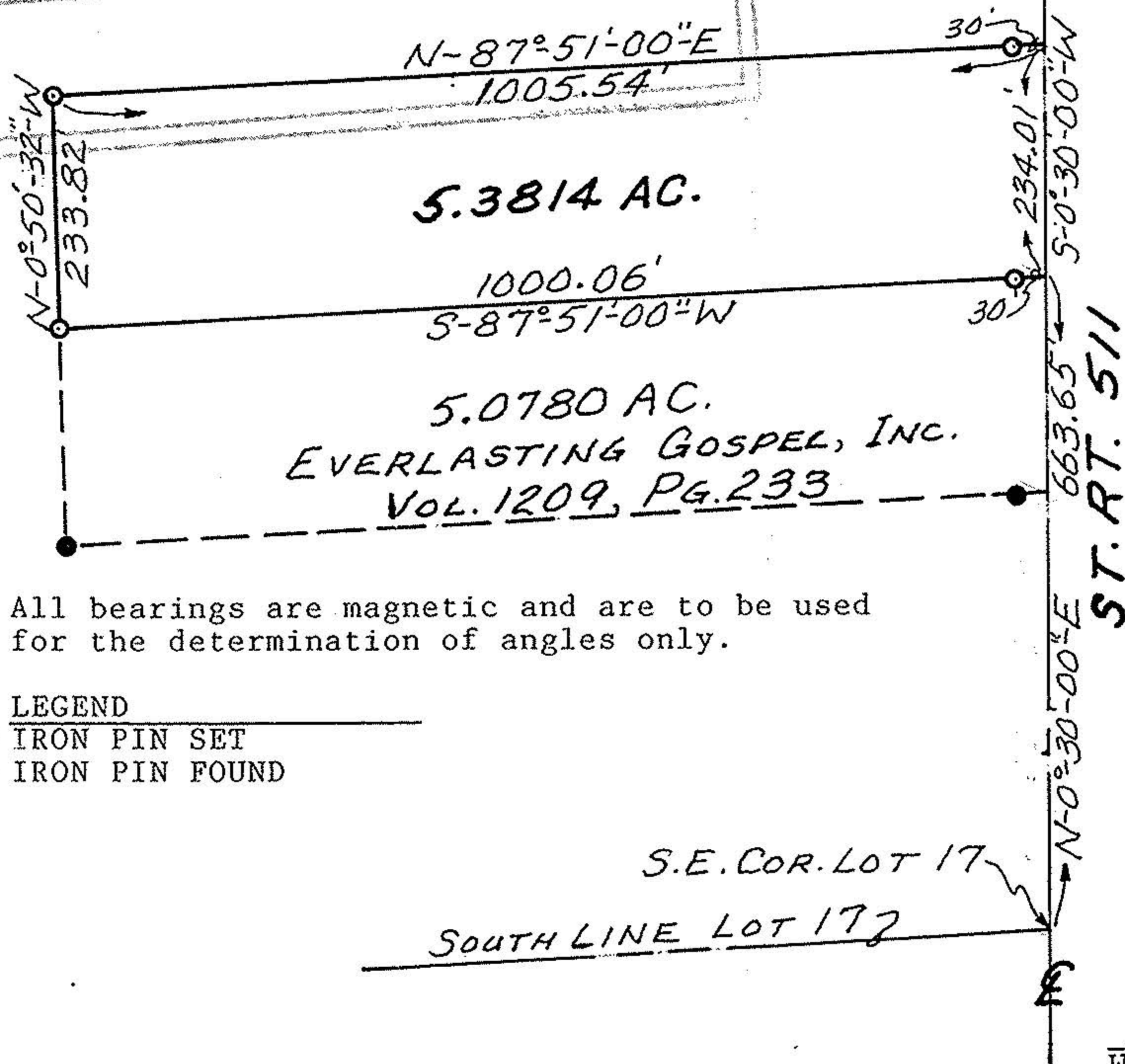

5.0780 AC.
 EVERLASTING GOSPEL, INC.
 VOL. 1209, PG. 233

All bearings are magnetic and are to be used for the determination of angles only.

- LEGEND
- IRON PIN SET
 - IRON PIN FOUND

S.E. COR. LOT 17
 SOUTH LINE LOT 17



#19292

APPROVED
LORAIN CO.
MAP DEPT.
DATE 2-27-91
PAGE 17-F
BY CAROLYN FRANCIS
VOID AFTER # 19292



William L. Fox
 William L. Fox, P.S. #5878