



LAUNDON • SIMON • CAHL & ASSOC. INC.
 CONSULTING ENGINEERS & SURVEYORS
 504 MIDDLE AVENUE ELYRIA, OHIO 44035

SURVEY FOR
 BEN & DEBORAH KIMMICK

Orig. Lot 13	City of	Date 3/6/84	Scale 1"=60'
Orig. Sec	Village of	Dwn. by R.G.S.	Chkd. by J.C.
Tract 7	County of LORAIN	Job No. 84-1263	F.B.
Township of BRIGHTON	State of OHIO	Printed	



MEDINA - NORWALK RD.

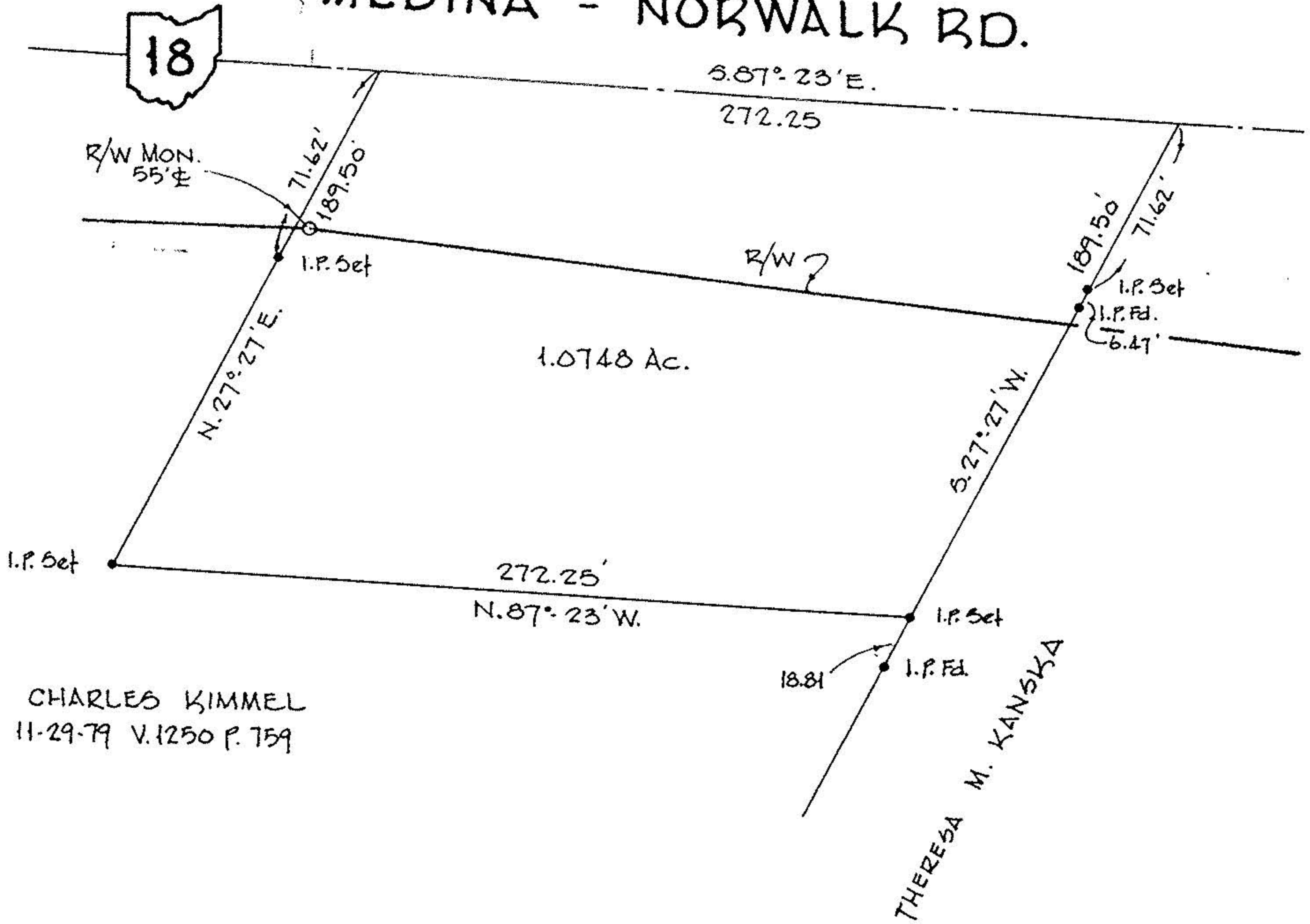

CHARLES KIMMEL
 11-29-79 V.1250 P. 759