

MAP OF SURVEY AND LOT SPLIT

FOR

RICHARD A. AND CAROL J. SMITH

SITUATED IN THE TOWNSHIP OF BRIGHTON, COUNTY OF LORAIN, STATE OF OHIO AND BEING KNOWN AS PART OF ORIGINAL BRIGHTON TOWNSHIP LOT 10, TRACT 7.

SCALE: 1" = 60'

JUNE 26, 1994

SURVEYOR'S STATEMENT

DIMENSIONS ARE EXPRESSED IN FEET AND DECIMAL PARTS THEREOF. BEARINGS ARE TO AN ASSUMED MERIDIAN AND ARE USED TO INDICATE ANGLES ONLY. PERMANENT MONUMENTS WERE FOUND OR SET AS INDICATED HEREON. ALL OF WHICH I DECLARE TO BE CORRECT TO THE BEST OF MY ABILITIES AND BELIEF.

REV 8-28-94 (ADD BUILDINGS)
6-26-94
Thomas M. Sneyek
THOMAS M. SNEYEK, P.S. #7051

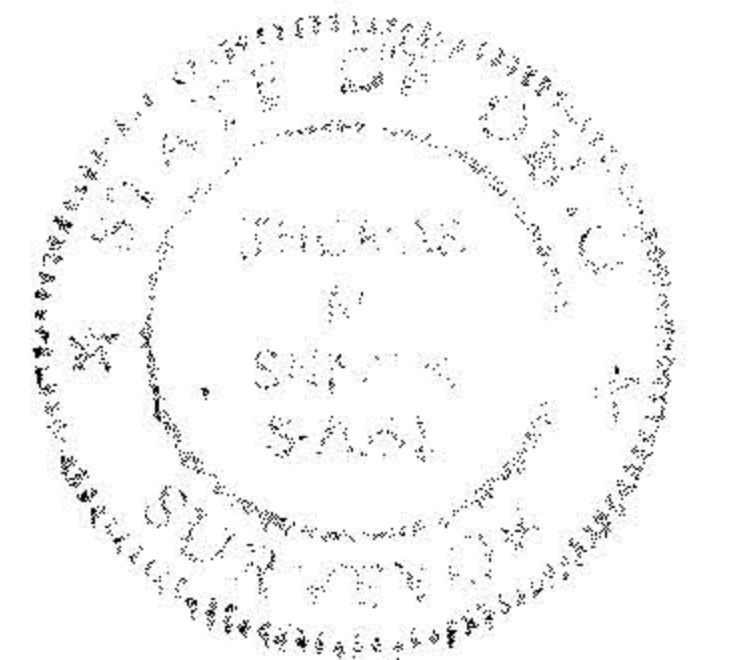

①

R = 12277.67
A = 74.97
T = 37.48
C = 74.97
N 87°33'30"W

#21047

| | |
|----------------------|-------|
| APPROVED | |
| LORAIN CO. MAP DEPT. | |
| DATE 11-2-94 | |
| PAGE 17-H | |
| BY T. McNeil | |
| JOB NO. | 21047 |

NOTE:
MEANDER LINE ESTABLISHED BY DIGITATION FROM CURRENT AERIAL PHOTOGRAPHY, PRODUCED ON AN AUTOCADD COMPUTER SYSTEM.

PAUL C. FORTNEY
V. 1131 P. 477-478
P.R. #17-07-010-000-002

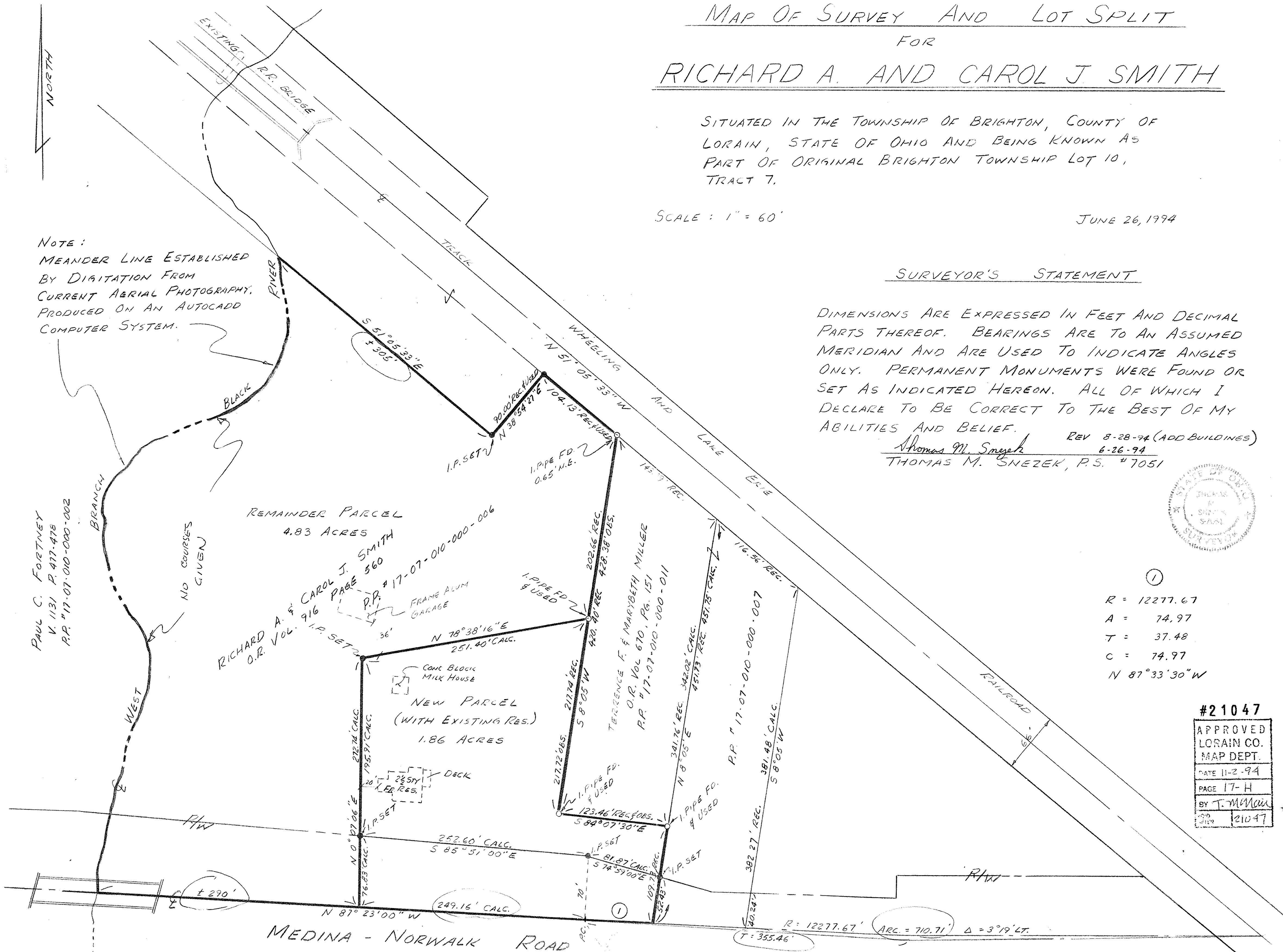

MEDINA - NORWALK ROAD

R = 12277.67' ARC = 710.71' Δ = 3°19'47"
T = 355.46'