

PLAT OF SURVEY FOR CLARENCE C. & NORMA M. FRIEND  
 PART OF LAND OF JOHN F. & FLOSSIE CONKLIN  
 O.L. 10 TRACT 7 BRIGHTON TWP.

LORAIN COUNTY, OHIO

SCALE 1" = 60' AUGUST 2, 1956

C. E. Penfound Registered Surveyor

John F. & Flossie Conklin D. Vol. 446 Pg. 404  
 AUG. 12, 1948

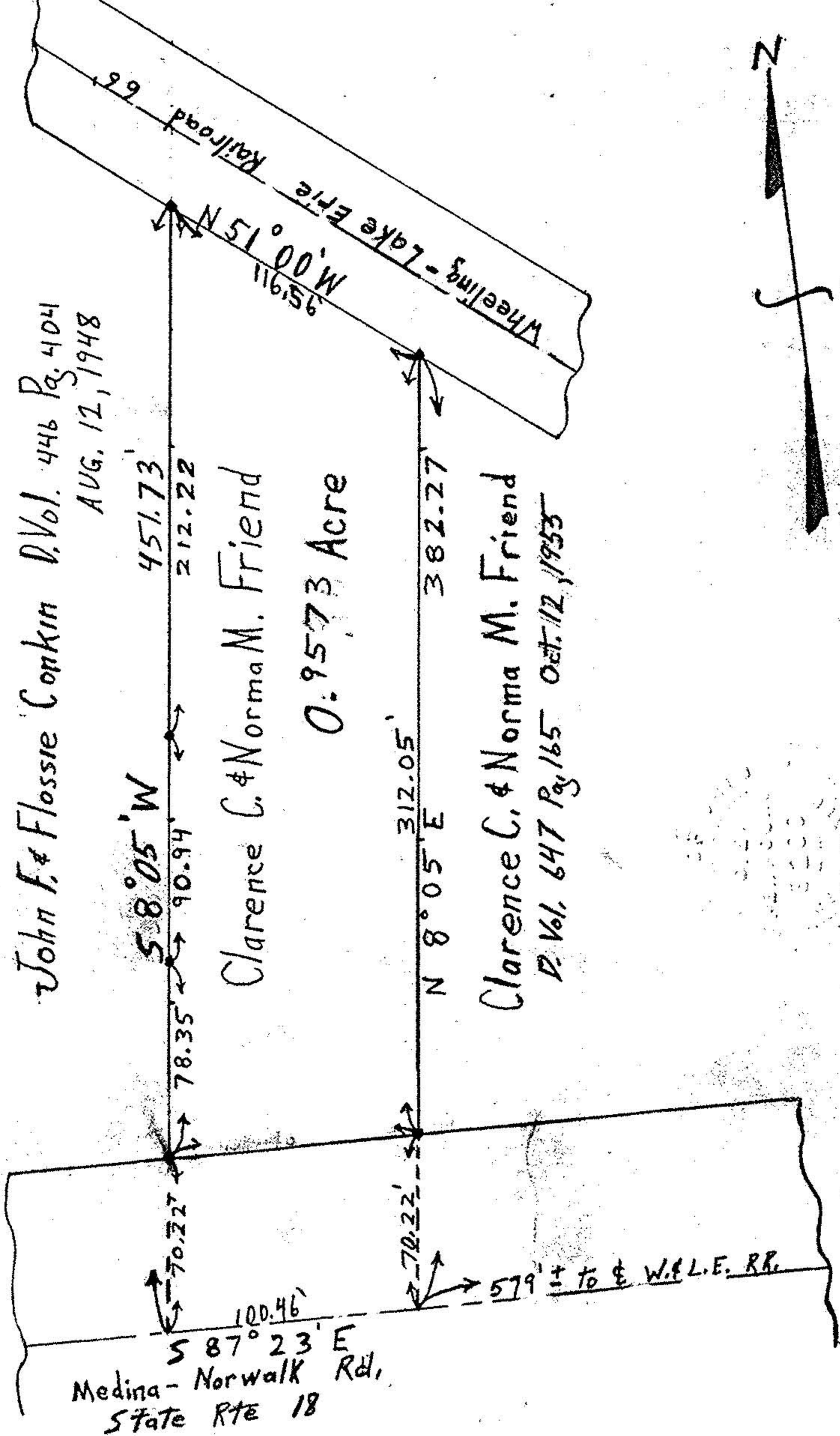

70.22' →  
 100.46'  
 S 87° 23' E  
 Medina - Norwalk Rd,  
 State Rte 18

78.35' →  
 S 8° 05' W  
 90.94' →  
 451.73'

Clarence C. & Norma M. Friend

0.9573 Acre

70.22' →  
 N 8° 05' E  
 312.05' →  
 382.27' →

Clarence C. & Norma M. Friend

D. Vol. 647 Pg. 165 Oct. 12, 1953

95.911'  
 M 00° 15' W  
 Wheeling - Lake Erie Railroad

