

4221



MAP OF SURVEY FOR
J.C. Cristerna & K. Burge to Leonard & Pearl Hall
PART OF ORIGINAL LOT NO. 9 TRACT NO. 7
BRIGHTON TOWNSHIP - LORAIN COUNTY OHIO
Scale 1" = 60'
C.E. Penfound Registered Surveyor No. 3200
JUNE 19-1969

S-88° 32' 30" W

S-7° 47' 30" W. 198.60

Gordon R. & Dorothy J. Turner
D. Vol. 988 P. 9. 212 Mar. 27-1969

2.5218 Ac
Surveyed by Gary E. Penfound
Reg. Surveyor No. 4457 July 20-1959

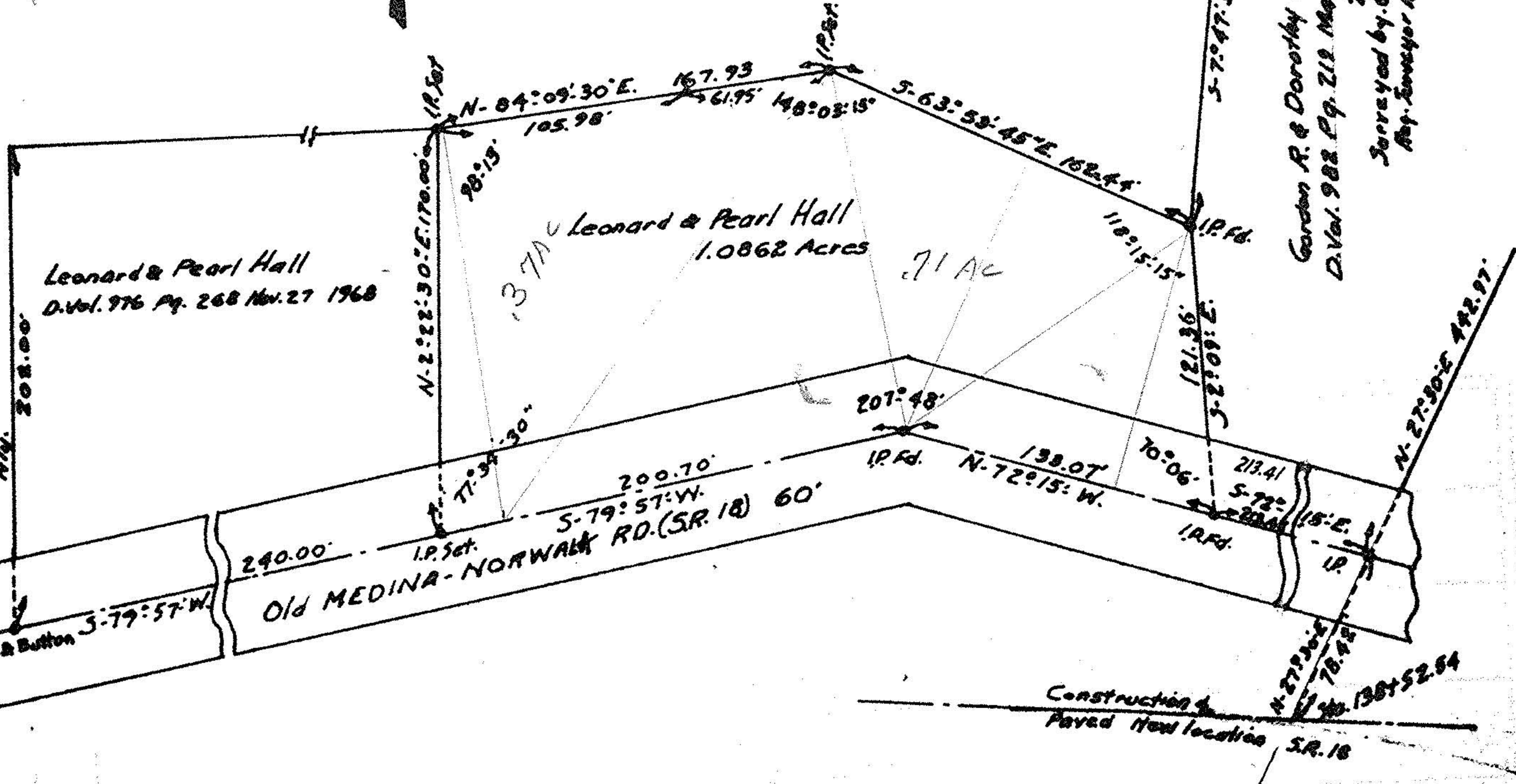

Leonard & Pearl Hall
D. Vol. 976 P. 268 Nov. 27 1968

Leonard & Pearl Hall
1.0862 Acres

3.71 AC

240.00
I.P. Set.
S-79° 57' W.
Old Medina-Norwalk Rd. (S.R. 18) 60'

Construction of
Paved New Location S.R. 18

Mail & Button S-79° 57' W.

N-27° 30' E. 442.97

S-27° 09' E.

207° 48'

I.P. Rd. N-72° 15' W.

70° 06' 213.41

S-72° 15' E.

I.P. Rd.

N-27° 30' E. 78.42

138+52.84