MAP OF SURVEY AND LOT SPLIT

PREPARED FOR

ALAN S. AND KERRI L. PITTS

SITUATED IN THE TOWNSHIP OF BRIGHTON, COUNTY OF LORAIN, STATE OF OHIO AND BEING KNOWN AS PART OF ORIGINAL BRIGHTON TOWNSHIP LOT 9, TRACT 7

SURVEYOR'S STATEMENT

DISTANCES ARE EXPRESSED IN FEET AND DECIMAL PARTS THEREOF. BEARINGS ARE BASED ON STATE ROUTE 18 HIGHWAY PLANS (1952 PROJECT #LORAIN 18-1.64). PERMANENT MONUMENTS WERE FOUND OR SET AS INDICATED HEREON. —O— I.P.S. INDICATES A 5/8" IRON PIN WITH IDENTIFICATION CAP MARKED "T.M. SNEZEK, S-7051 SET. ALL OF WHICH I DECLARE TO BE CORRECT TO THE BEST OF MY ABILITY AND BELIEF."

THOMAS M. SNEZEK, R.L.S. 7051 — DATE: 6-14-99

STATE OF OHIO — THOMAS M. SNEZEK S-7051 — SURVEYOR

#00 341

APPROVED LORAIN CO. MAP DEPT
DATE 1-31-2000
PAGE 17-C+D
BY
#00-00341

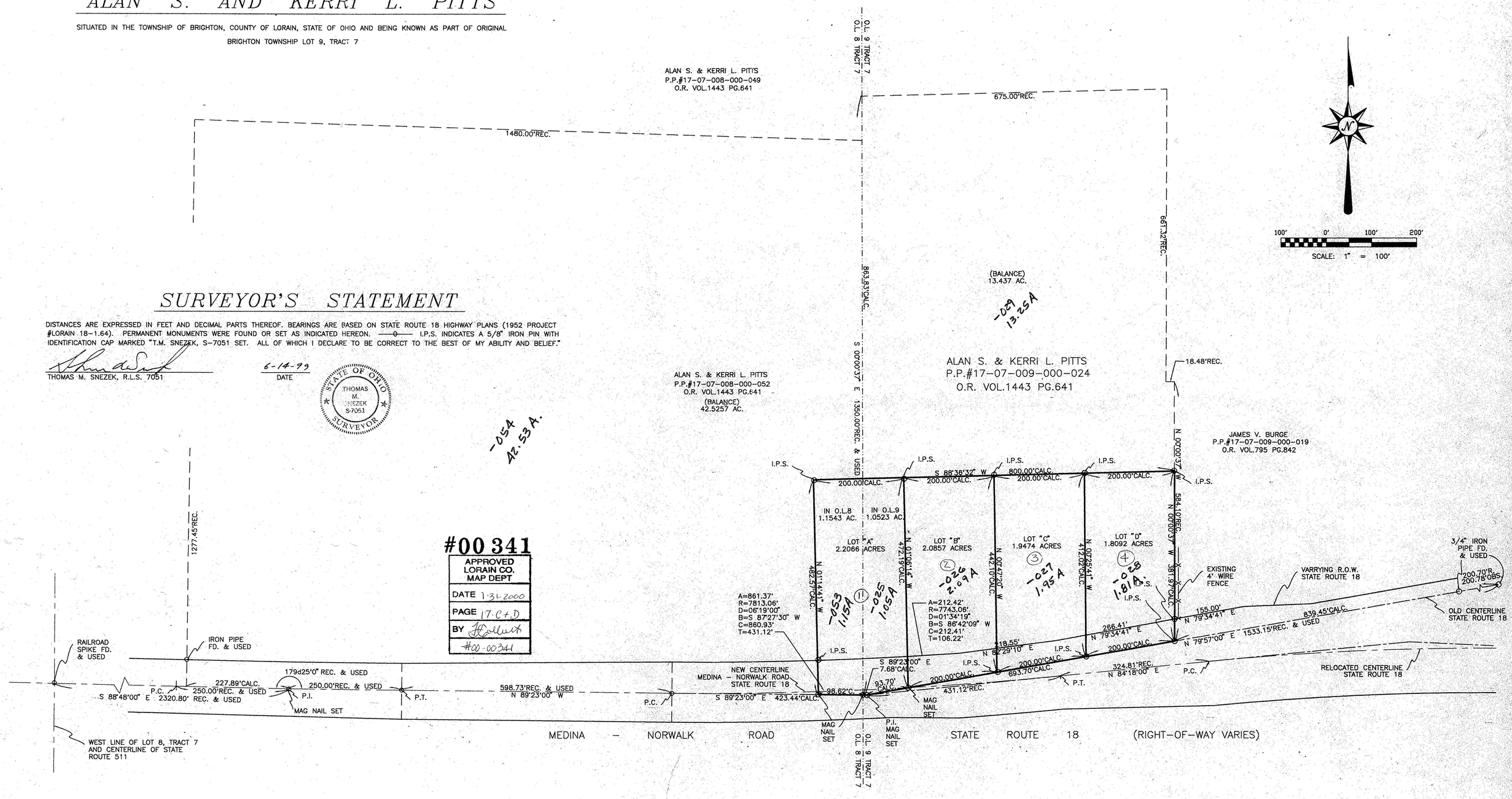

REVISED 6/3/99
PROJECT #9904 5/24/99