

PREPARED FOR: NAOMI FORTNEY
 TOWNSHIP OF BRIGHTON
 COUNTY OF LORAIN
 STATE OF OHIO
 ORIGINAL LOT 10
 TRACT NO. 7

SURVEY P.R. 17-07-010-000-002, 3, 4, 5, 10

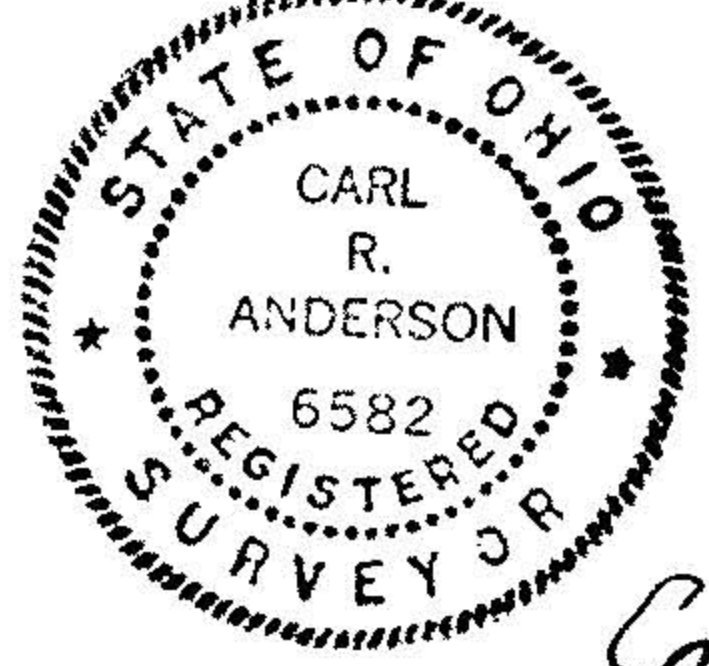

Carl R. Anderson
 CARL R. ANDERSON P.S. # 6582

00587
 APPROVED
 LORAIN CO.
 MAP DEPT
 DATE 01-22-01
 PAGE 17-D
 BY JHATFIELD
 #00-00587



ASSUMED NORTH

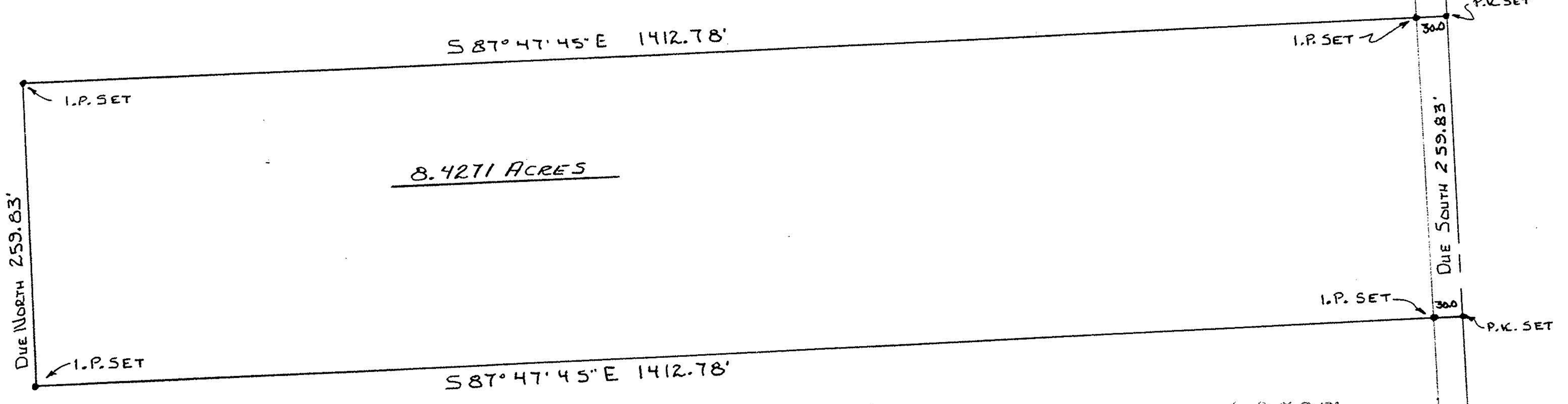

PREPARED FOR: NAOMI FORTNEY
 TOWNSHIP OF BRIGHTON - COUNTY OF LORAIN - STATE OF OHIO
 ORIGINAL LOT 10 - TRACT NUMBER 7
 A PART OF P.R. 17-07-010-000-003, 004, 009



Carl R. Anderson
 CARL R. ANDERSON P.S. # 6582

00587
 APPROVED
 LORAIN CO.
 MAP DEPT
 DATE 01-22-01
 PAGE 17-D
 BY JHATFIELD
 #00-00587

ASSUMED NORTH
 SCALE 1"=100'

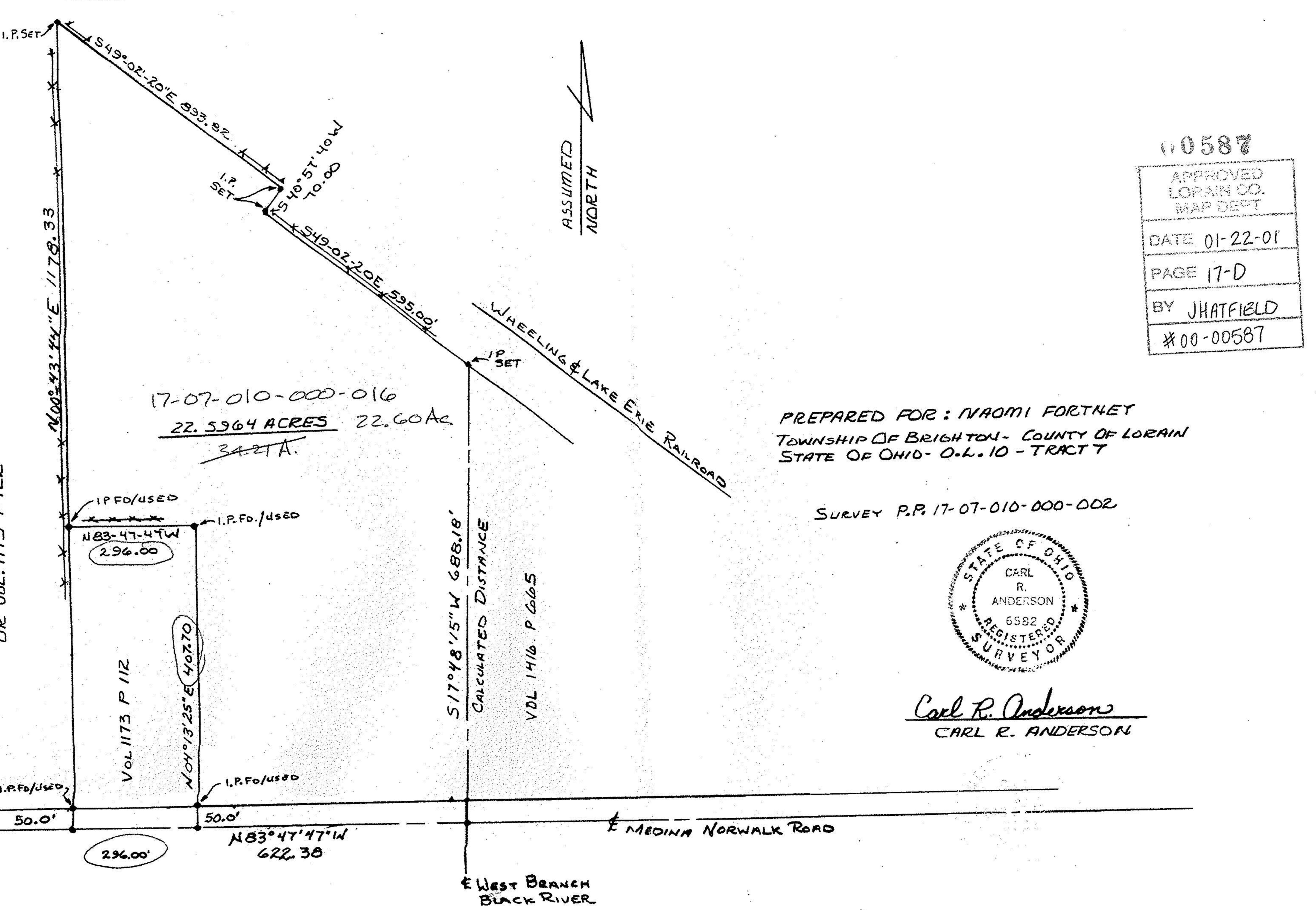

17-07-010-000-016
 22.5964 ACRES 22.60 Ac
 342TA.

PREPARED FOR: NAOMI FORTNEY
 TOWNSHIP OF BRIGHTON - COUNTY OF LORAIN
 STATE OF OHIO - O.L. 10 - TRACT 7

SURVEY P.R. 17-07-010-000-002



Carl R. Anderson
 CARL R. ANDERSON

00587
 APPROVED
 LORAIN CO.
 MAP DEPT
 DATE 01-22-01
 PAGE 17-D
 BY JHATFIELD
 #00-00587

ASSUMED NORTH

OR VOL. 1173 P 112

Vol. 1173 P 112

West Branch Black River

Medina Norwalk Road