MAP OF SURVEY AND LOT SPLIT

PREPARED FOR

ALAN S. AND KERRI L. PITTS

SITUATED IN THE TOWNSHIP OF BRIGHTON, COUNTY OF LORAIN, STATE OF OHIO AND BEING KNOWN AS PART OF ORIGINAL BRIGHTON TOWNSHIP LOT 9, TRACT 7

SURVEYOR'S STATEMENT

DISTANCES ARE EXPRESSED IN FEET AND DECIMAL PARTS THEREOF. BEARINGS ARE BASED ON STATE ROUTE 18 HIGHWAY PLANS (1952 PROJECT #LORAIN 18-1.64). PERMANENT MONUMENTS WERE FOUND OR SET AS INDICATED HEREON. —o— I.P.S. INDICATES A 5/8" IRON PIN WITH IDENTIFICATION CAP MARKED "T.M. SNEZEK, S-7051 SET. ALL OF WHICH I DECLARE TO BE CORRECT TO THE BEST OF MY ABILITY AND BELIEF."

Thomas M. Snezek — THOMAS M. SNEZEK, R.L.S. 7051

4-11-00 — DATE

-058

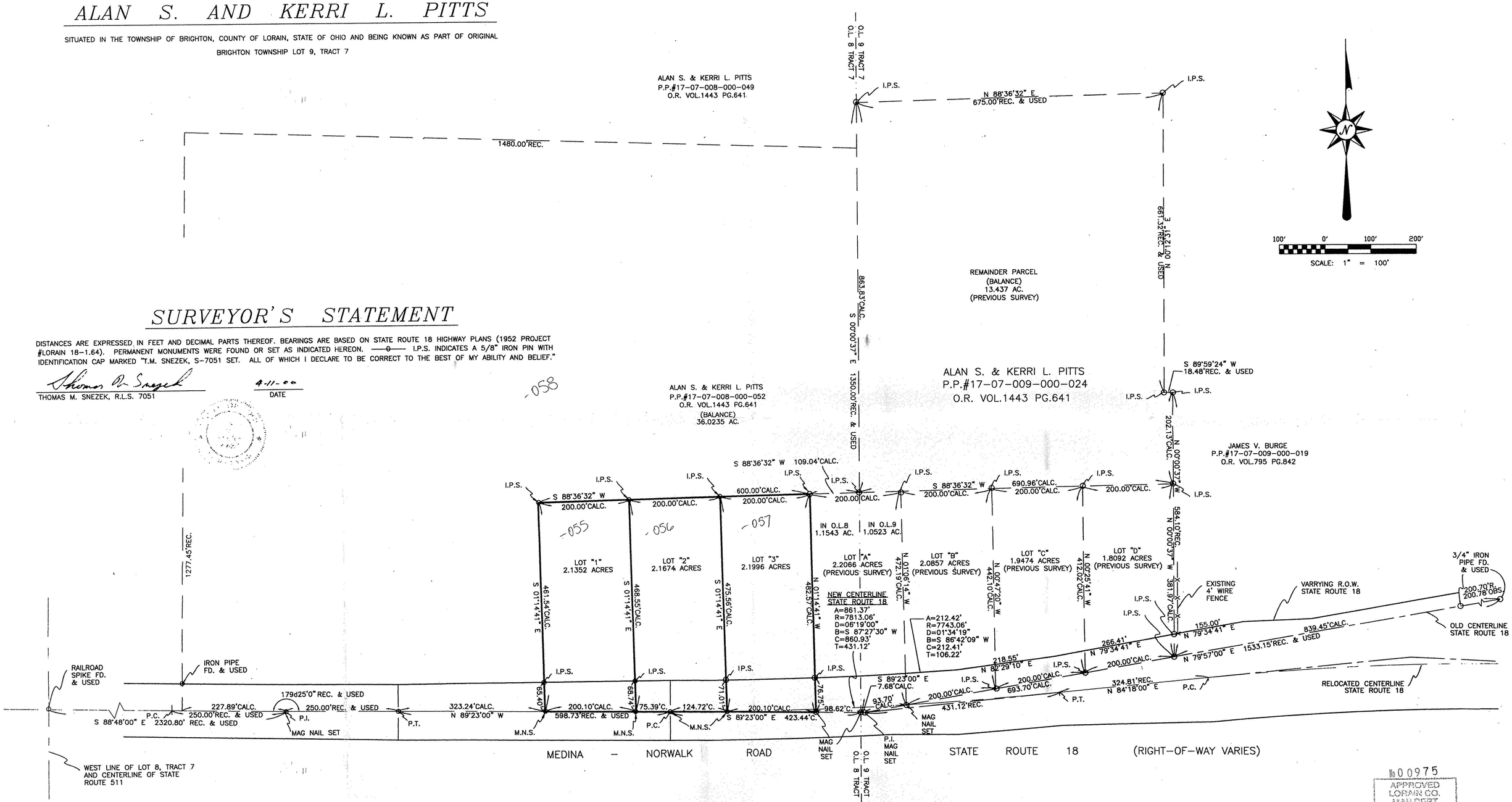

№ 00975
APPROVED
LORAIN CO.
MAP DEPT
DATE 1-31-02
PAGE 17-C
BY JHATFIELD
#02-0097S

PROJECT #0012 4/10/00