

VERMILION ROAD STATE RTE. 511

O.L. 7

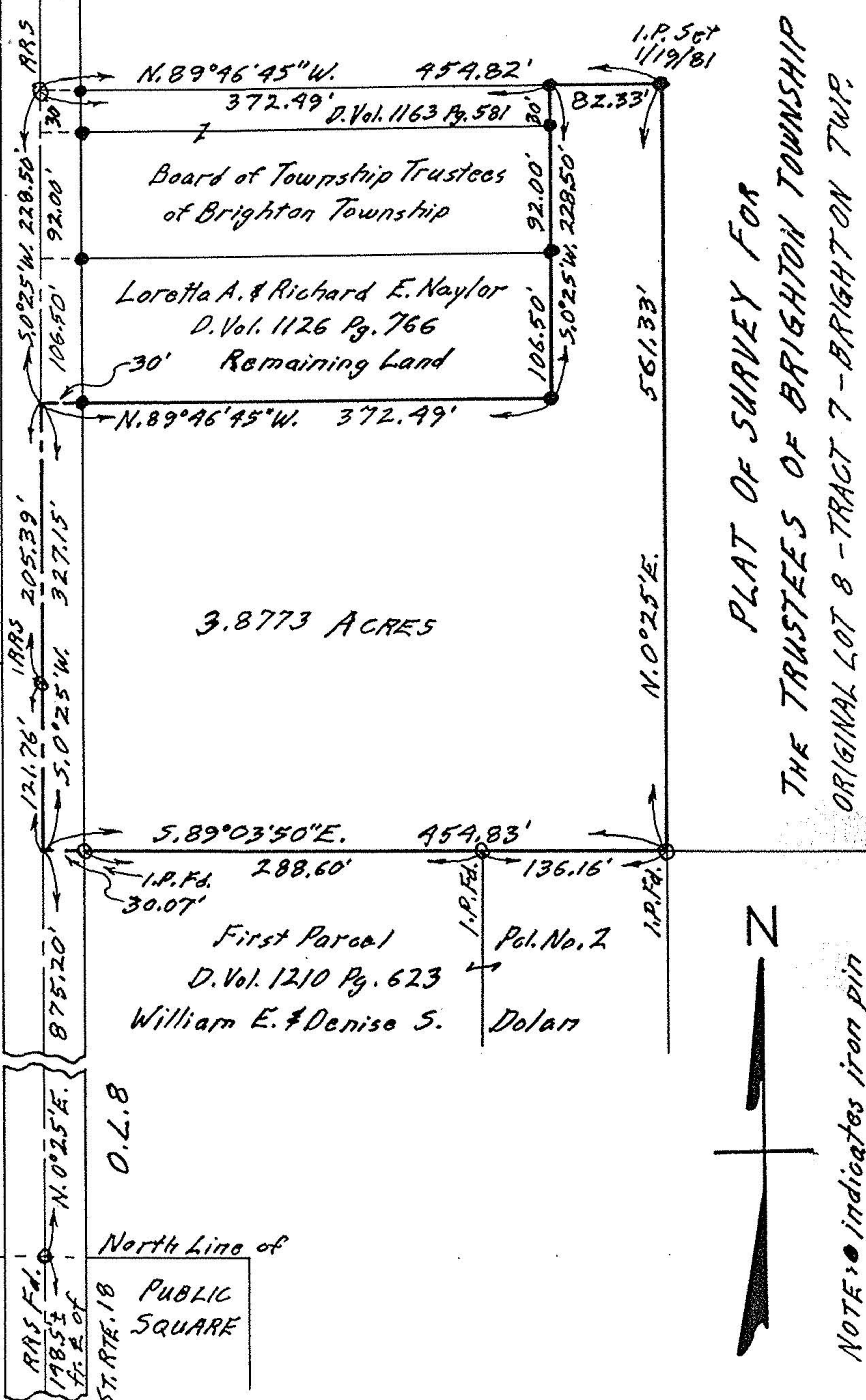

PLAT OF SURVEY FOR  
THE TRUSTEES OF BRIGHTON TOWNSHIP  
ORIGINAL LOT 8 - TRACT 7 - BRIGHTON TWP.  
LORAIN COUNTY OHIO  
SCALE: 1" = 100' DEC. 28-1980 & JAN. 19-1981  
Gary E. Penfound Reg. Surveyor No. 9957