

17-07-008-A

#14050

17-07-008-000-048

ROVED  
AIN CO.  
DEPT.

2-18-81

17-07-008-A

*Carly*

RRS Fd.  
198.5 ft  
fr. E. of  
ST. RTE. 18  
PUBLIC  
SQUARE

North Line of

O.L. 8

William E. & Denise S.  
D. Vol. 1210 Pg. 623  
First Parcel

Dolan  
Pol. No. 2

VERMILION ROAD STATE RTE. 511

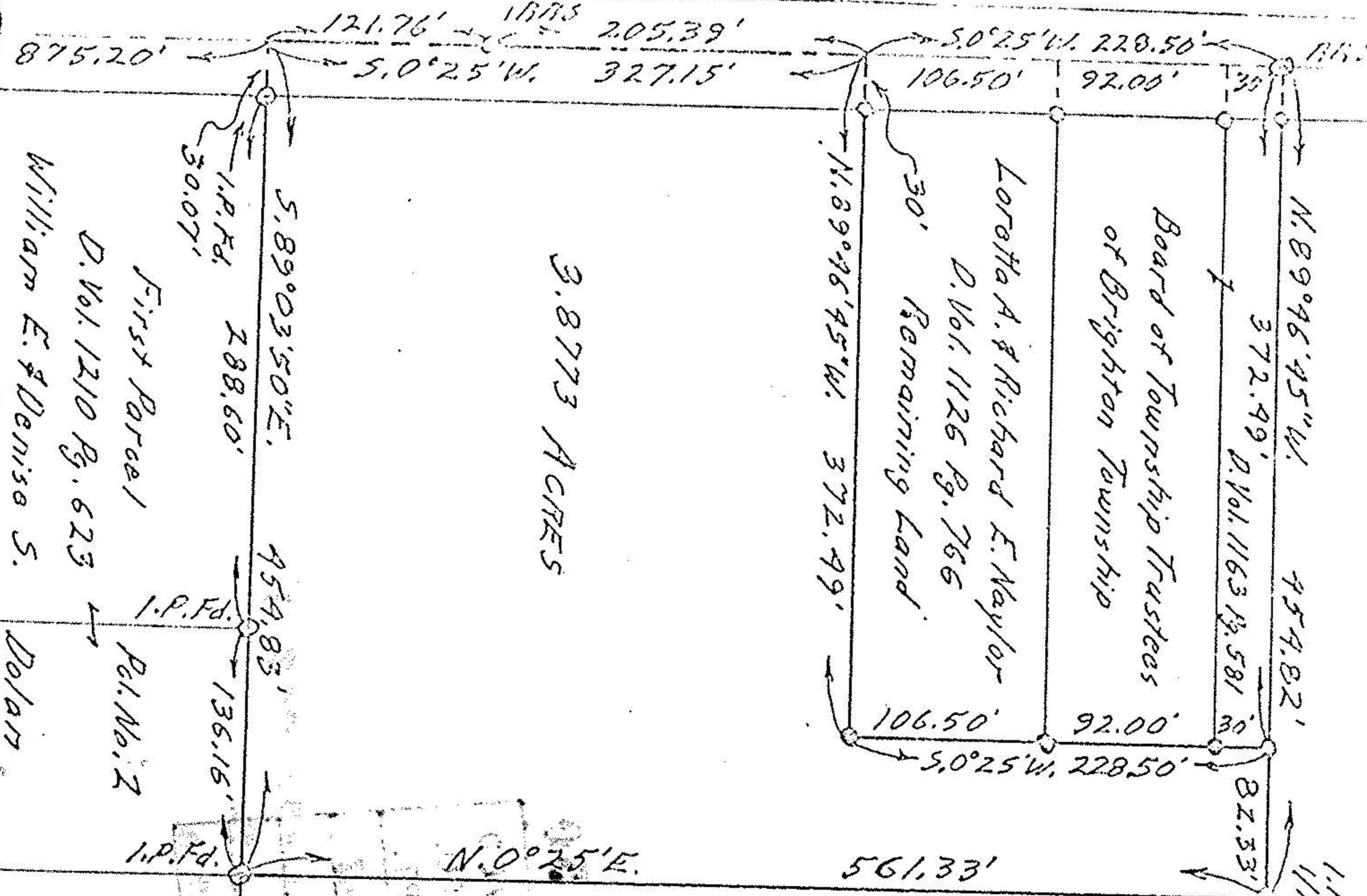

NOTE: o indicates iron pin  
 set in Sept. 1976 unless  
 otherwise designated.

PLAT OF SURVEY FOR  
 THE TRUSTEES OF BRIGHTON TOWNSHIP  
 ORIGINAL LOT 8 - TRACT 7 - BRIGHTON TWP.  
 LORAIN COUNTY OHIO

SCALE: 1" = 100' DEC. 28-1980 & JAN. 19-1981

Garv E. Penfound Reg. Surveyor No. 84577